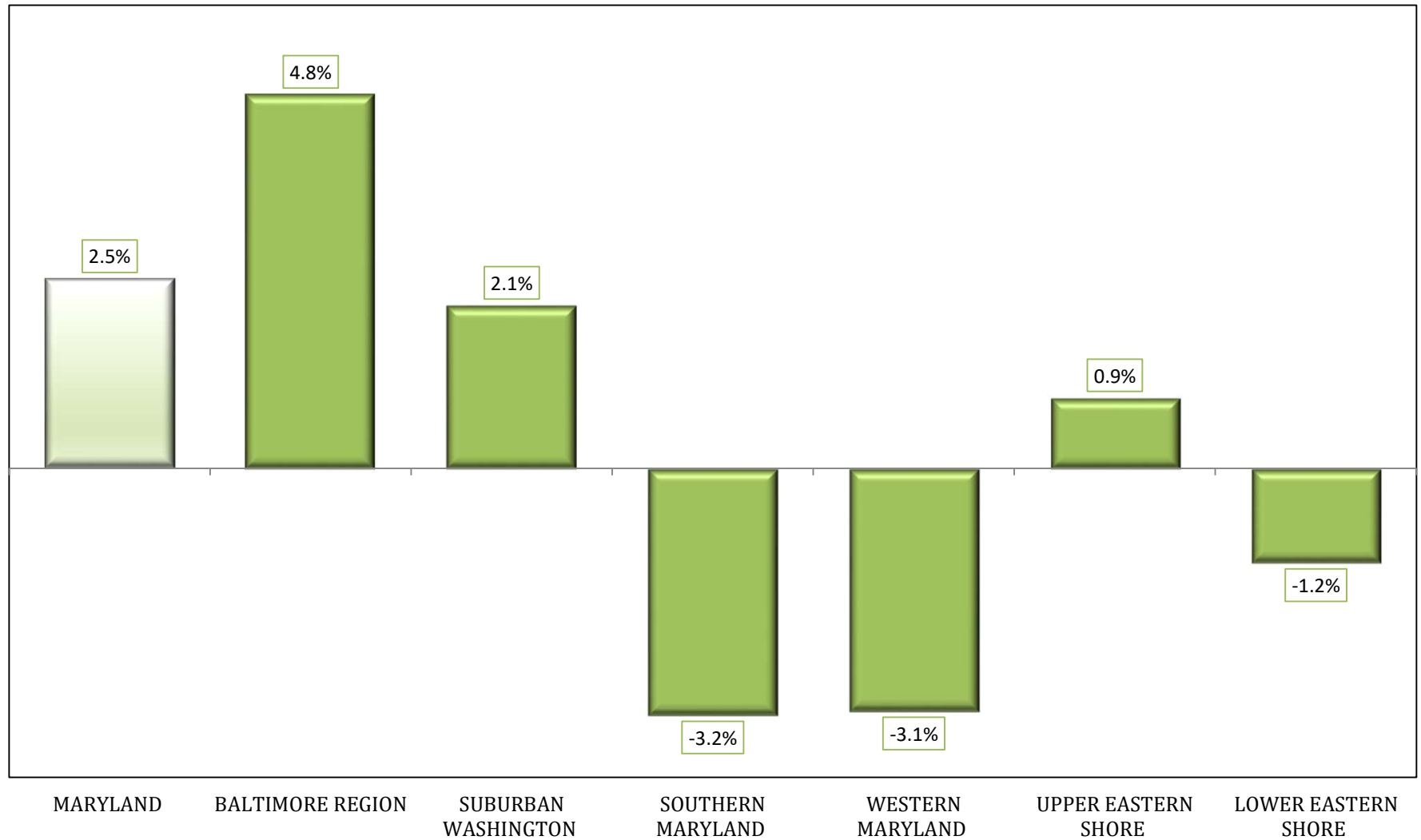

**Chart 4B.A1 MARYLAND AND STATE PLANNING REGIONS
New Single Family Housing Unit Average Construction Value
Percent Change: 2019 - 2018**



SOURCE: U. S. Bureau of the Census. Economic Indicators Division. Residential Construction Branch. 2020.
Prepared by MD Department of Planning. Planning Services Division. 2020.