

## Mean Travel Time to Work in Minutes of Workers 16 Years and Over Who Did Not Work at Home for Maryland and its Jurisdictions in 2019 (with Margin of Error)

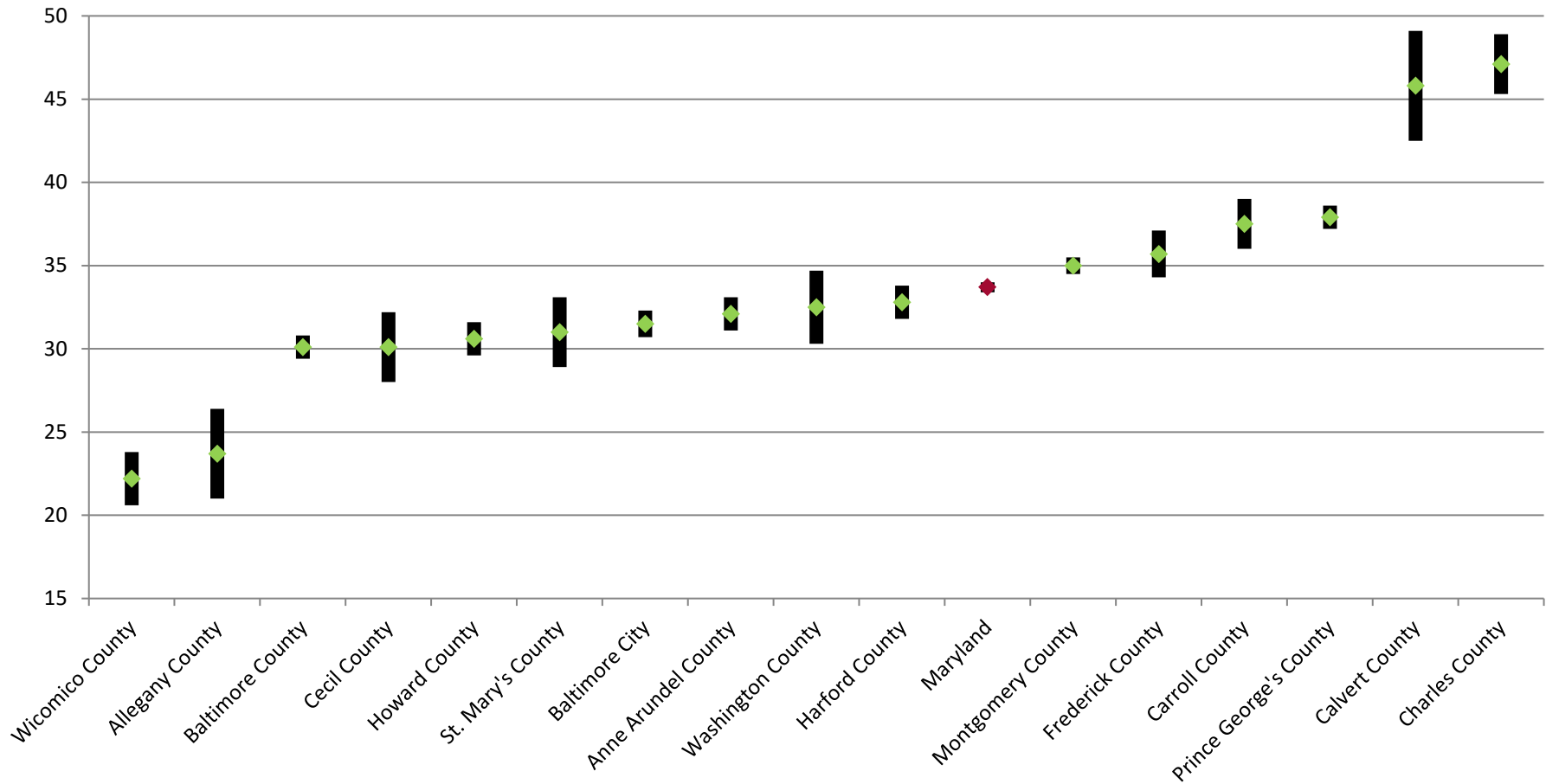

\* Apparent differences may not be statistically significant at the 90 percent confidence interval.

Prepared by the Maryland Department of Planning, from the 2019 ACS for the 16 counties covered (population of 65,000 or more), September 2020