LEGISLATIVE DISTRICT 14

As Ordered by the Court of Appeals June 21, 2002

(Amended July 1, 2002)
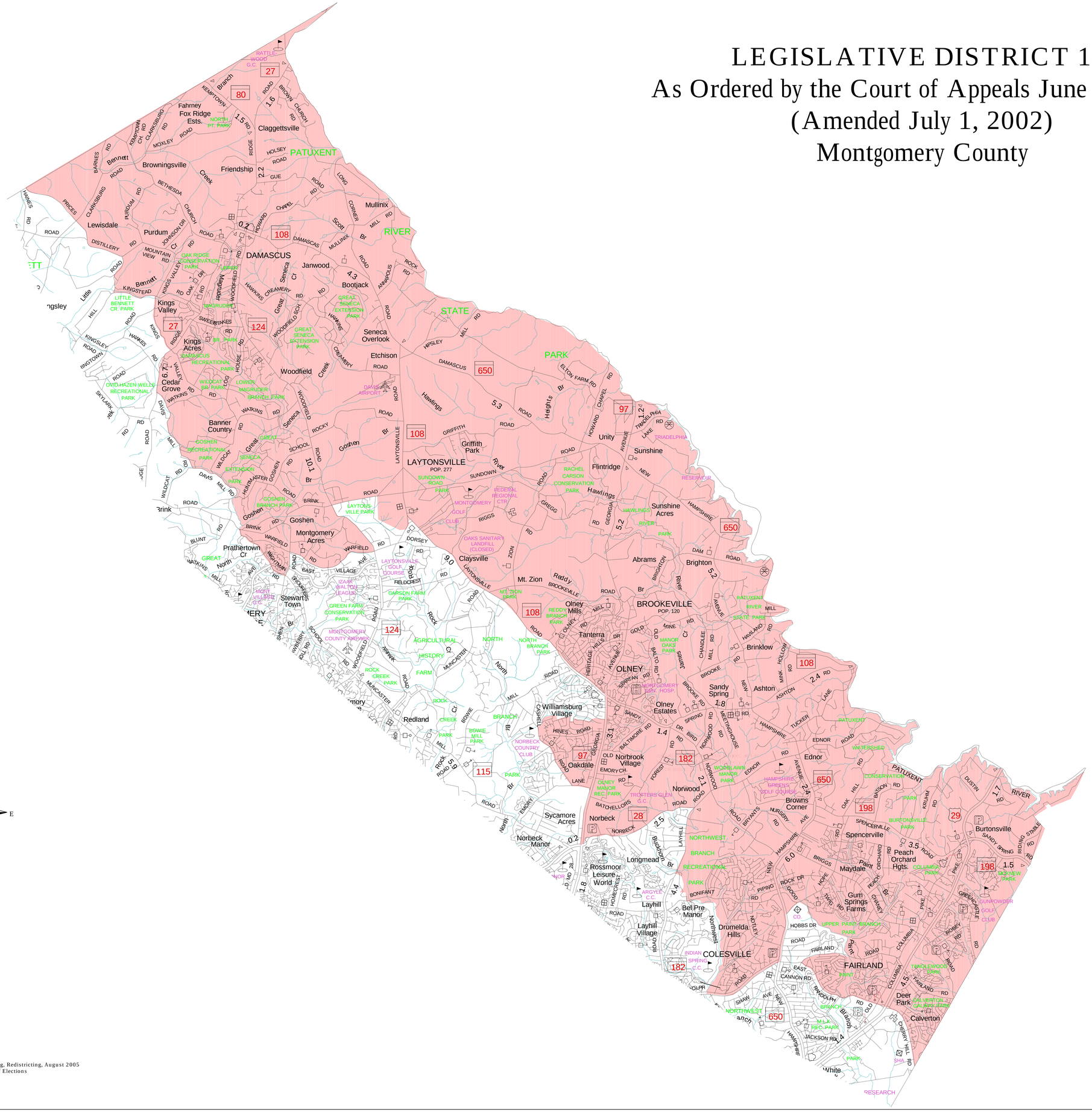
Montgomery County