Chart 18. Public High School Enrollment in Maryland, Historical and Projected, 1972 - 2025

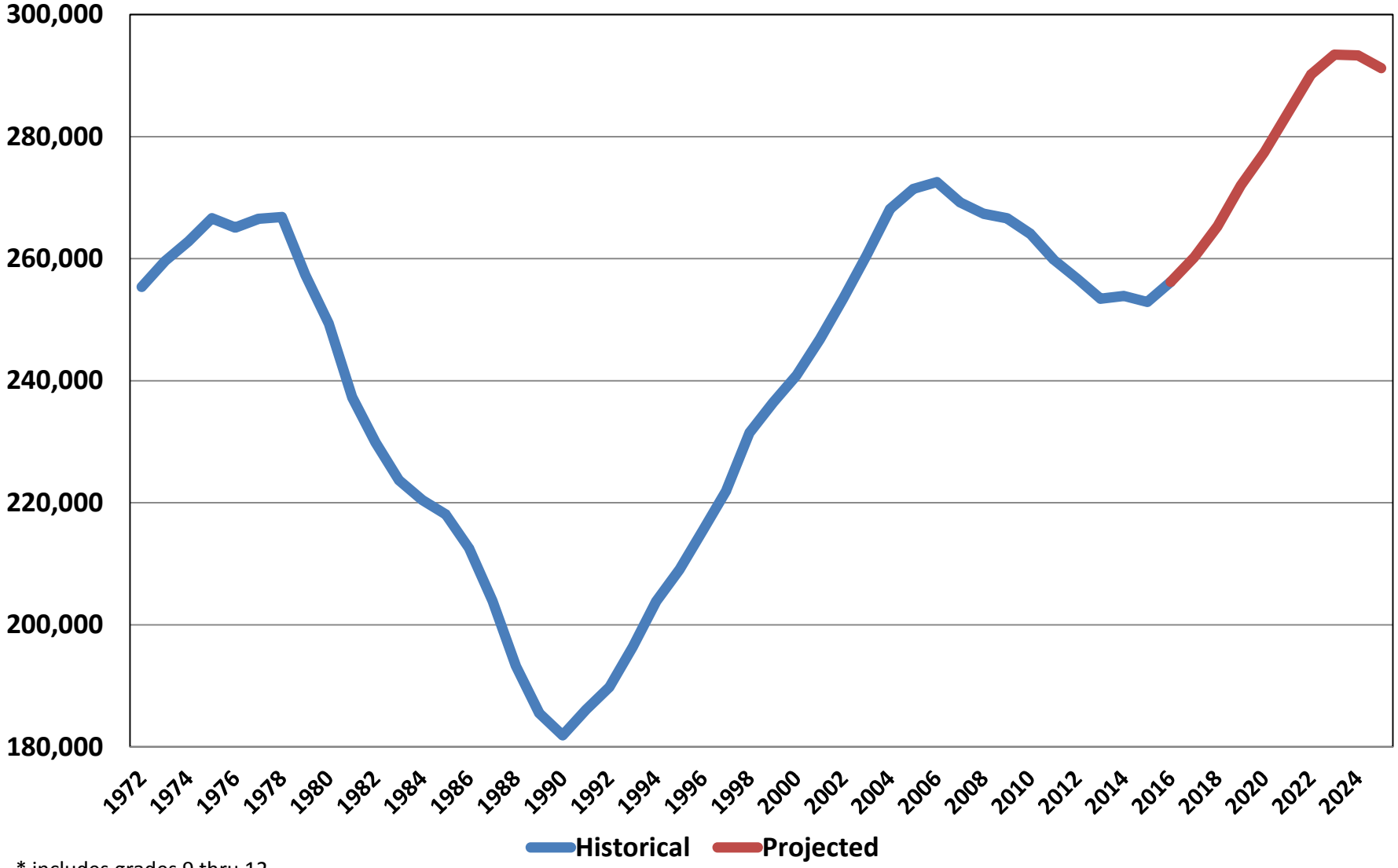

* includes grades 9 thru 12

Source: Maryland State Department of Education (historical) and the Maryland Department of Planning (projections)