# Recommended 2012 Maryland Legislative District Plan*
# as Proposed by the Governor's Redistricting Advisory Committee
## District 18 Alternative
December 16, 2011

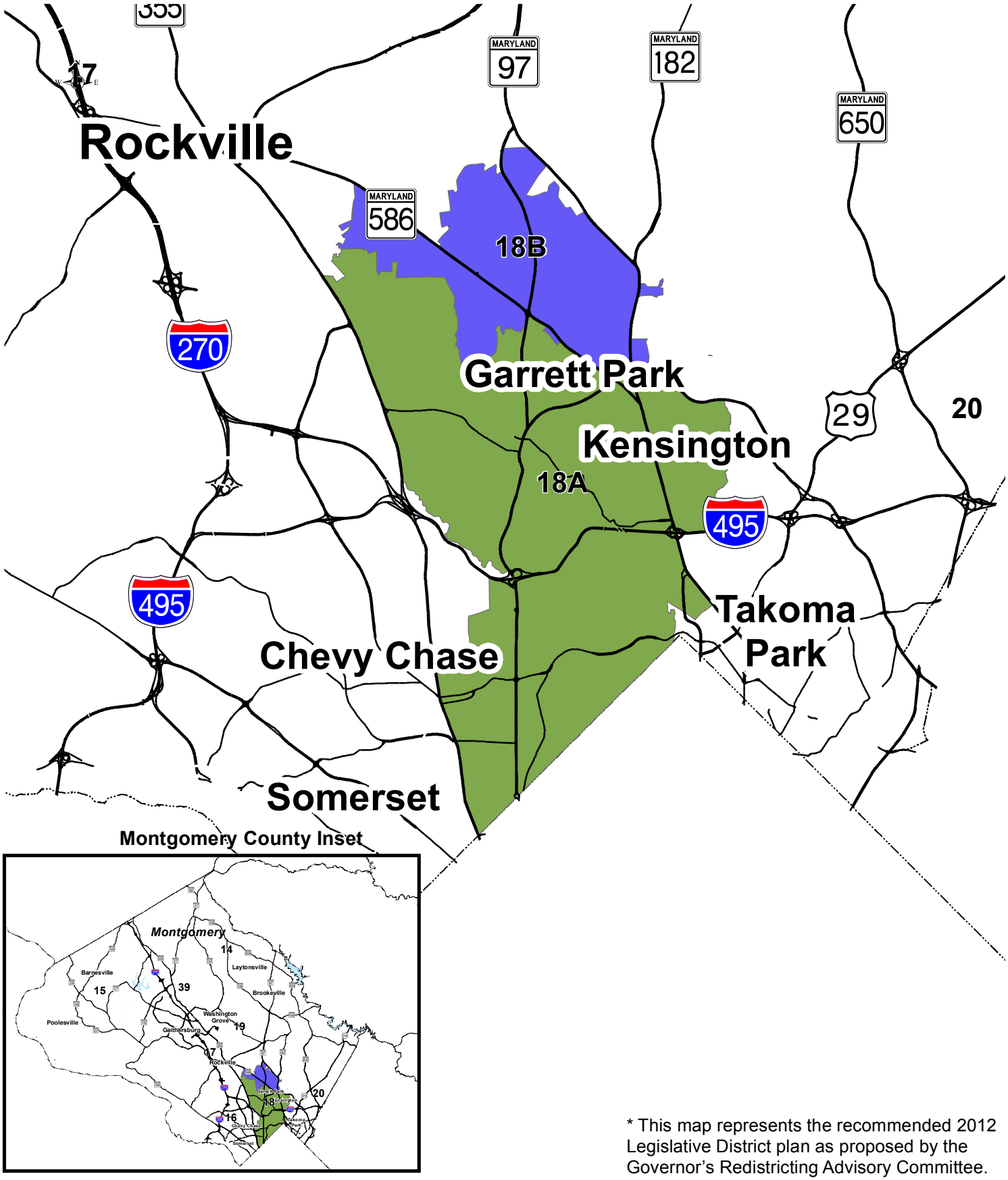


* This map represents the recommended 2012 Legislative District plan as proposed by the Governor's Redistricting Advisory Committee.