DORCHESTER COUNTY
2002 LEGISLATIVE DISTRICTS
As Ordered by the Court of Appeals June 21, 2002
(Amended July 1, 2002)

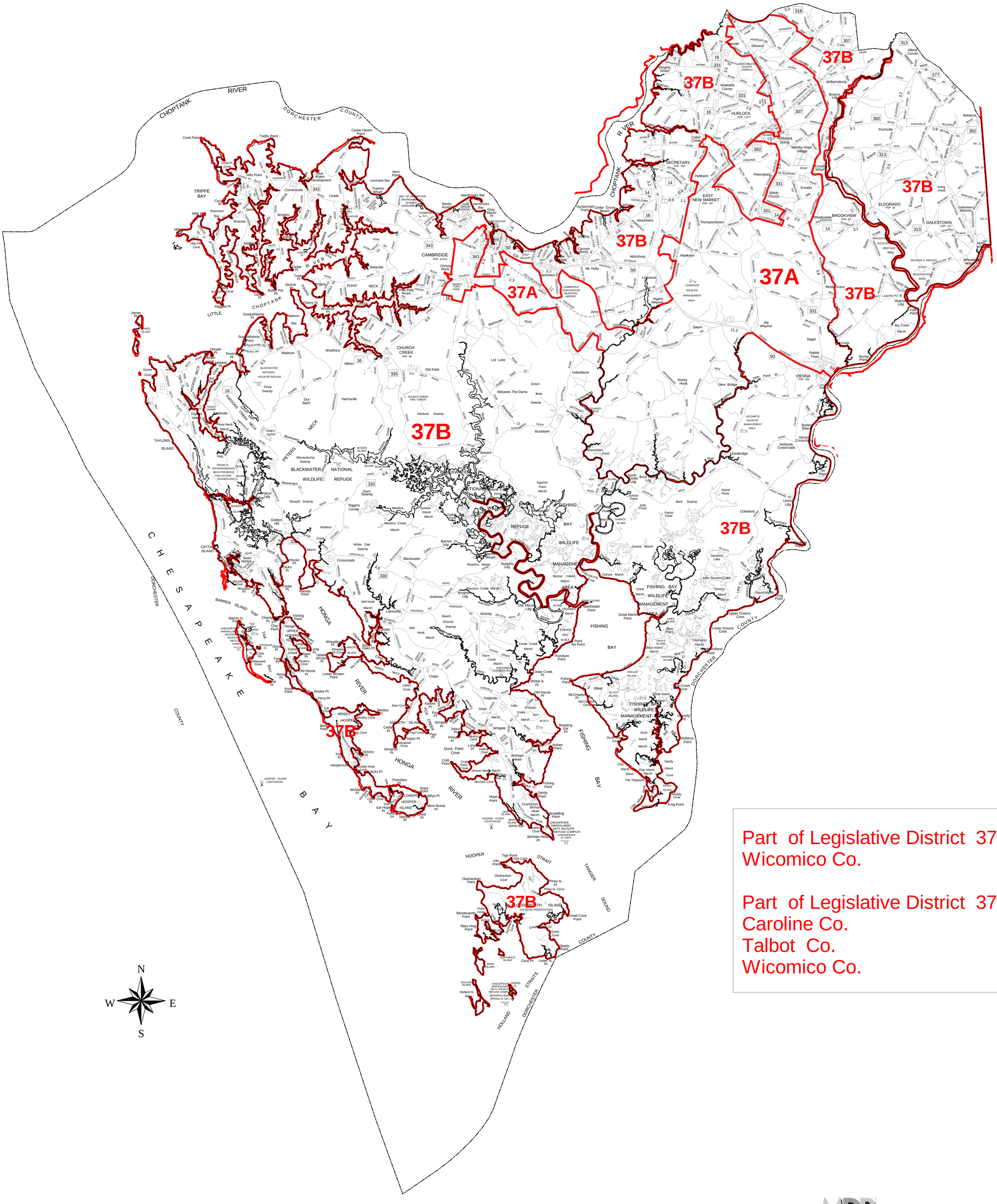

Part of Legislative District 37A is in:
Wicomico Co.

Part of Legislative District 37B is in:
Caroline Co.
Talbot Co.
Wicomico Co.

Prepared by Maryland Department of Planning