CECIL COUNTY
2002 LEGISLATIVE DISTRICTS
As Ordered by the Court of Appeals June 21, 2002
(Amended July 1, 2002)

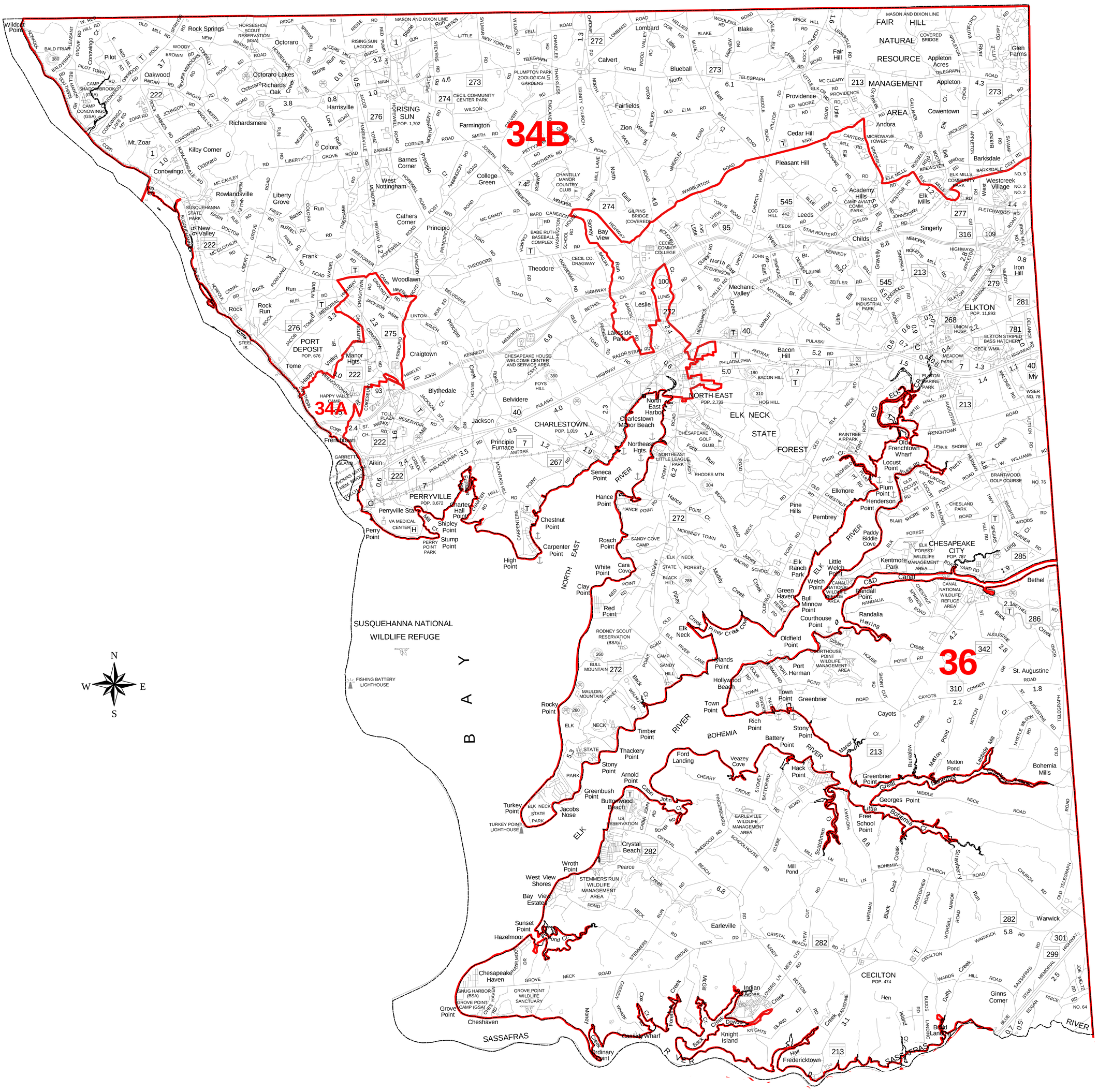

Prepared by Maryland Department of Planning