2002 CONGRESSIONAL DISTRICT 4
Senate Bill 805 May 6, 2002

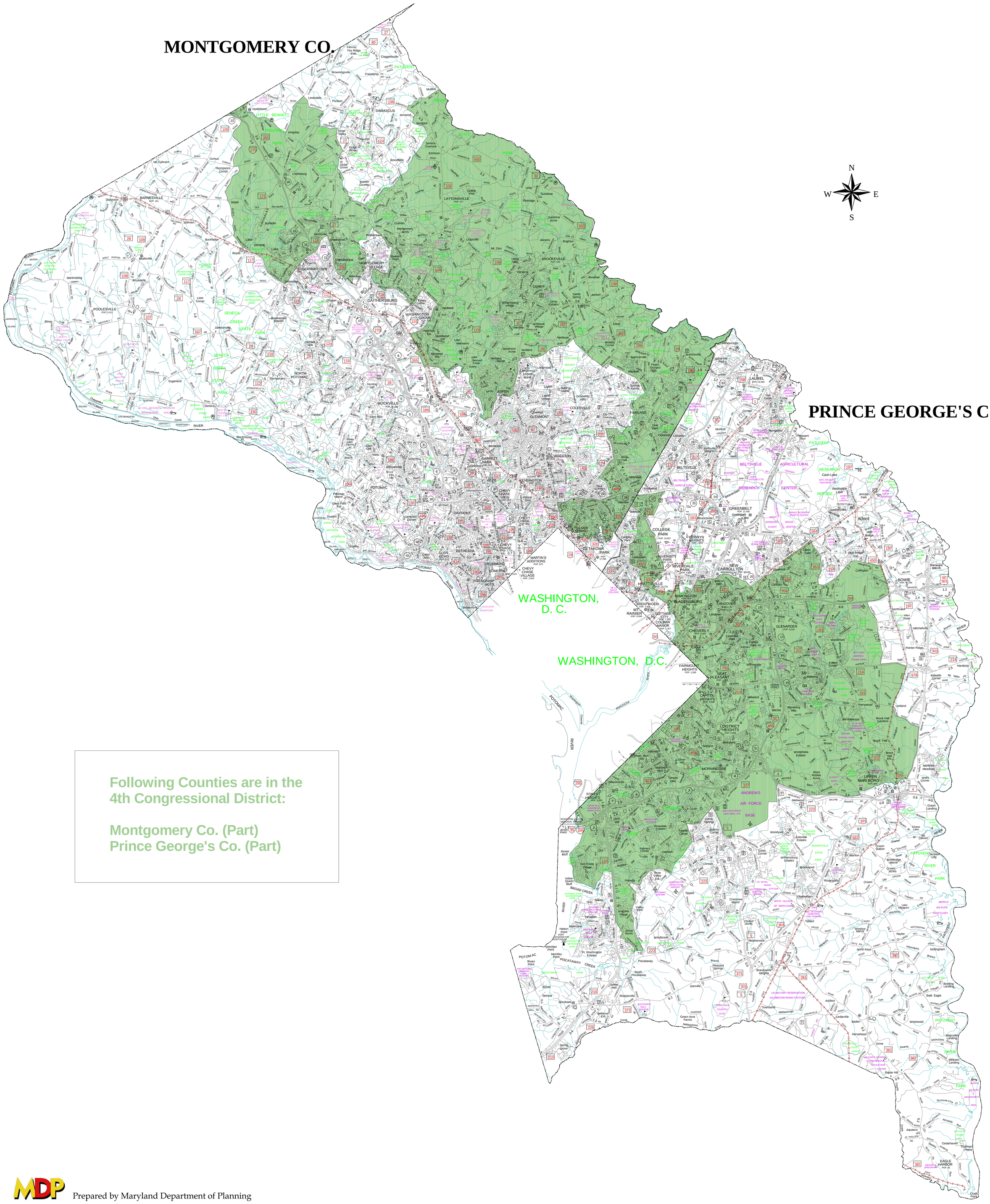

Following Counties are in the 4th Congressional District:

Montgomery Co. (Part)
Prince George's Co. (Part)

Prepared by Maryland Department of Planning