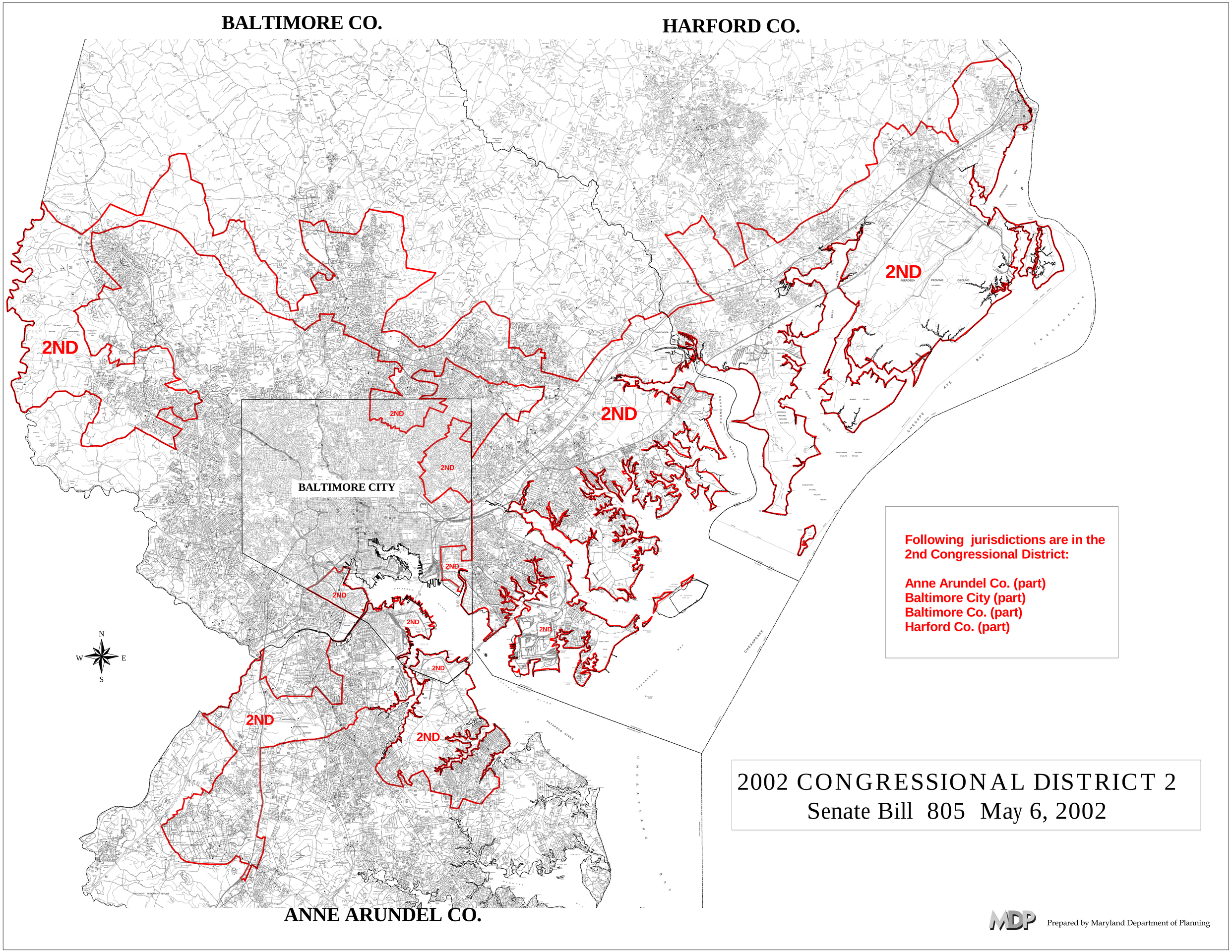
BALTIMORE CO.
HARFORD CO.
ANNE ARUNDEL CO.
BALTIMORE CITY
2ND
N
S
E
W
Following jurisdictions are in the 2nd Congressional District:
Anne Arundel Co. (part)
Baltimore City (part)
Baltimore Co. (part)
Harford Co. (part)
2002 CONGRESSIONAL DISTRICT 2
Senate Bill 805 May 6, 2002
Prepared by Maryland Department of Planning