Anne Arundel County
2002 CONGRESSIONAL DISTRICTS
(Senate Bill 805 May 6, 2002)

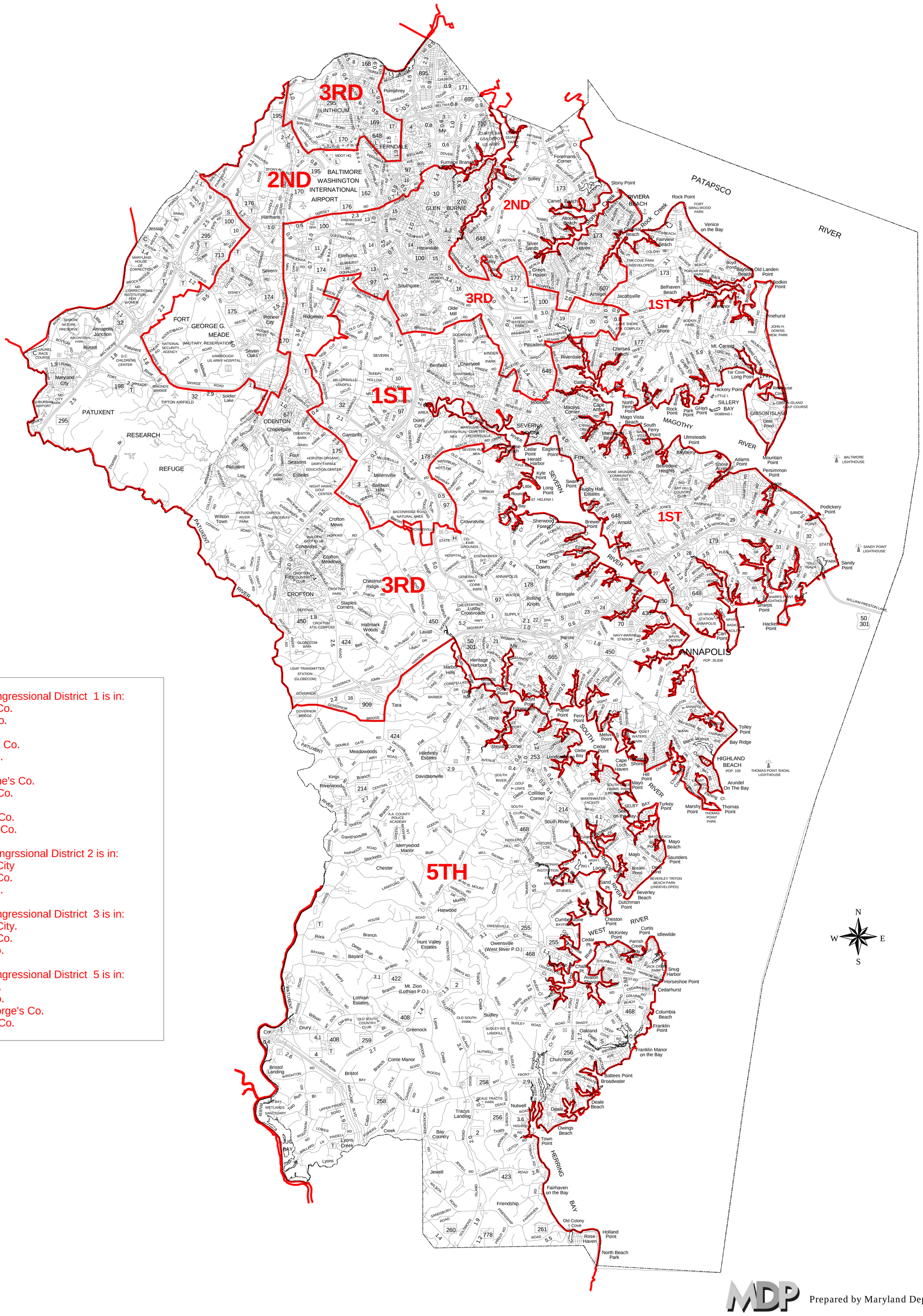

Part of Congressional District 1 is in:
Baltimore Co.
Caroline Co.
Cecil Co.
Dorchester Co.
Harford Co.
Kent Co.
Queen Anne's Co.
Somerset Co.
Talbot Co.
Wicomico Co.
Worcester Co.

Part of Congrssional District 2 is in:
Baltimore City
Baltimore Co.
Harford Co.

Part of Congressional District 3 is in:
Baltimore City.
Baltimore Co.
Howard Co.

Part of Congressional District 5 is in:
Calvert Co.
Charles Co.
Prince George's Co.
St. Mary's Co.

Prepared by Maryland Department of Planning