

MARYLAND 2020 CENSUS SELF-RESPONSE DATA

Presentation for
Planning Director's Roundtable

April 16, 2020

Alfred Sundara, AICP
Manager, Projections and State Data Center
Maryland Department of Planning

MARYLAND 2020 CENSUS

- How to respond to the Census
 - Internet
 - Phone
 - Mail
- Response Rates
 - Tracked daily
 - For most geographies (nation, state, county, city, census tracts)
 - Available on interactive map

POLL QUESTIONS

- Have you completed your 2020 Census?
- Yes
- No

For those that completed the 2020 Census, how did you respond?

- a. Internet
- b. Mail
- c. Phone

SELF RESPONSE DASHBOARDS

2020 Census Self-Response by State

[Click icon to open or close the share menu](#)

This map features self-response rates from households that responded to the 2020 Census online, by mail, or by phone. Rates can be viewed in [rankings here](#).

National Self-Response: **49.1%**
 Maryland Self-Response: **52.1%**

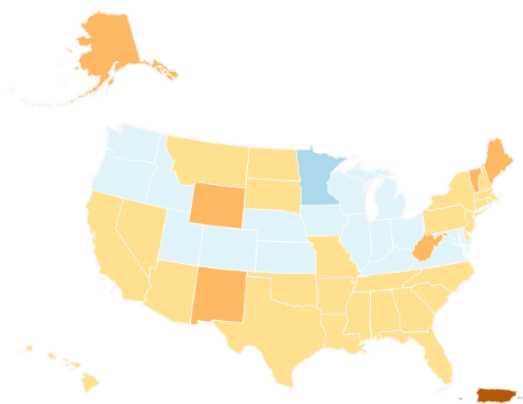

i

Select Date: 4/14/2020

Select Mode: Total

Select State: Maryland

Geographies: State

County

City

Congressional District

Town and Township

Tribal Area

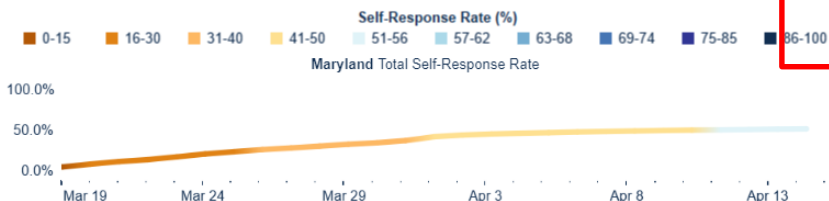

For questions, email responseratemap@census.gov
 Responses received as of 4/14/2020.
[Click here for technical details](#)



2020 Census Total Self-Response

Responses received through: 4/14/2020

National Response Rate

Total Response: 72,600,000 (households)

Total: 49.1%

Internet: 43.1%

Daily Change: ▲ 0.5%

Ranking by State		
10	Illinois	53.4%
11	Colorado	52.9%
12	Idaho	52.7%
13	Ohio	52.6%
14	Indiana	52.2%
15	Oregon	52.1%
15	Maryland	52.1%
17	Kentucky	51.0%
18	Connecticut	50.8%
19	Missouri	50.5%

Household Responses by State	
Kentucky	1,100,000
Louisiana	1,000,000
Maine	300,000
Maryland	1,400,000
Massachusetts	1,600,000
Michigan	2,700,000
Minnesota	1,500,000
Mississippi	680,000
Missouri	1,500,000
Montana	240,000

Total/Internet/Daily

Total

Population Range *

1 to 1,000,000

Select State

Maryland

City/Townships

City

Ranking by County (Maryland)		
1	Howard, Maryland	62.7%
2	Carroll, Maryland	61.3%
3	Montgomery, Maryland	58.3%
3	Frederick, Maryland	58.3%
5	Harford, Maryland	58.0%
6	Anne Arundel, Maryland	56.9%
7	Calvert, Maryland	56.2%
8	Charles, Maryland	54.6%
9	St. Mary's, Maryland	51.1%
10	Washington, Maryland	50.6%

Ranking by City (Maryland)		
1	University Park, Maryland	76.5%
2	Chevy Chase Section Three...	74.2%
3	Chevy Chase Section Five, ..	73.5%
4	Glen Echo, Maryland	73.1%
5	Chevy Chase Village, Maryl..	72.7%
6	Somerset, Maryland	72.3%
7	Chevy Chase, Maryland	71.1%
8	Poolesville, Maryland	69.9%
9	Chevy Chase View, Maryland	69.3%
10	Myersville, Maryland	68.0%

* **1,000,000** includes areas with populations greater than 1,000,000. Data may include responses collected on the Internet, by phone, and by mail in the 2020 Census.

Population Data: Annual Estimates of the Resident Population for Counties (2019) and Places (2018). Population Estimates, Population Division, U.S. Census Bureau



MARYLAND JURISDICTIONS RESPONSE RATES

Maryland Census Response at a Glance (2020-04-15)

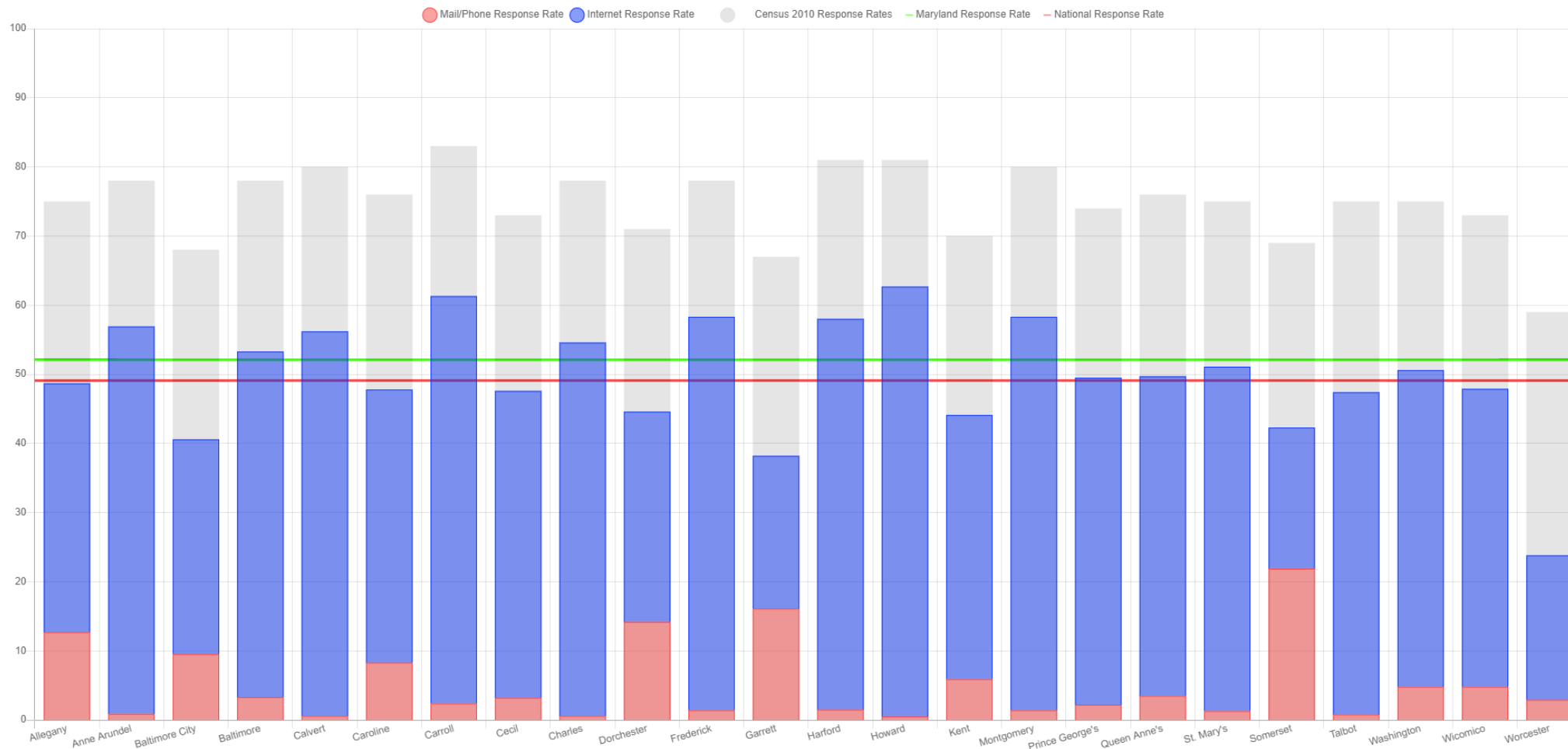

MARYLAND JURISDICTIONS RESPONSE RATES

Alert

- ▶ Maryland Department of Health - Coronavirus Disease 2019 (COVID-19) Information
- ▶ Maryland Department of Planning's Telework and Constituent Service Strategy

Inside Planning

- ▶ About Us
- ▶ Press Room
- ▶ Planning's Annual Report for FY19
- ▶ Maryland Census 2020
- ▶ Census Low Response Rate Dashboard

Maryland Department of Planning

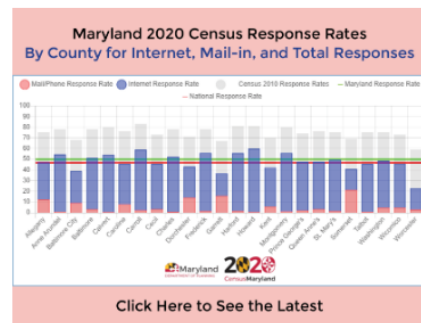

Maryland's Digital Catalog of State Assistance Programs

Latest Planning Tweet

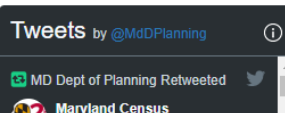

Alert

- ▶ Maryland Department of Health - Coronavirus Disease 2019 (COVID-19) Information
- ▶ Maryland Department of Planning's Telework and Constituent Service Strategy

Resources

- ▶ How The Census Works
- ▶ Outreach Tool Kits
- ▶ Video and Media Resources
- ▶ Census Resources for Partner Websites
- ▶ Maryland Complete Count

Maryland Census 2020

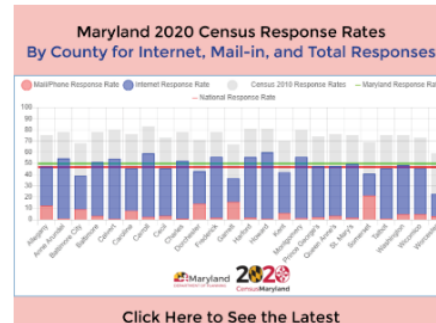

Maryland 2020 Census Response Dashboard



The Census is Private and Confidential

Federal Law Protects Your Information. The U.S. Census Bureau is bound by Title 13 of the United States Code. This law not only provides authority for the work of the Census Bureau, but also provides

JURISDICTION'S REPORTS

Anne Arundel County, Census Tracts with Lowest Self Response Rates as of: 04/10/2020

	Census Tract 24003730511	Census Tract 24003706103	Census Tract 24003730514	Census Tract 24003706404	Census Tract 24003740601
Total Self-Response Rate	35.5	36.6	37.1	40.8	41.2
Population	3,416	3,686	3,416	3,099	3,981
Population under 5	172	147	172	167	508
Population over 65	246	719	246	514	9
Hispanic Population	432	152	432	568	414
Foreign Born Population	331	204	331	393	310
Total Housing Units	2,026	2,032	2,026	1,652	1,262
Occupied Housing Units	1,799	1,658	1,799	1,444	1,166
Vacant Housing Units	110	304	110	214	206
Renter_Occupied Units	1,559	911	1,559	655	1,137
Percent Female Households with no Husband	15.1%	10.4%	15.1%	16.6%	7.2%
Population not Responded	2,203	2,337	2,149	1,835	2,341
Households not Responded	1,160	1,051	1,132	855	686

SELF-RESPONSE RATES

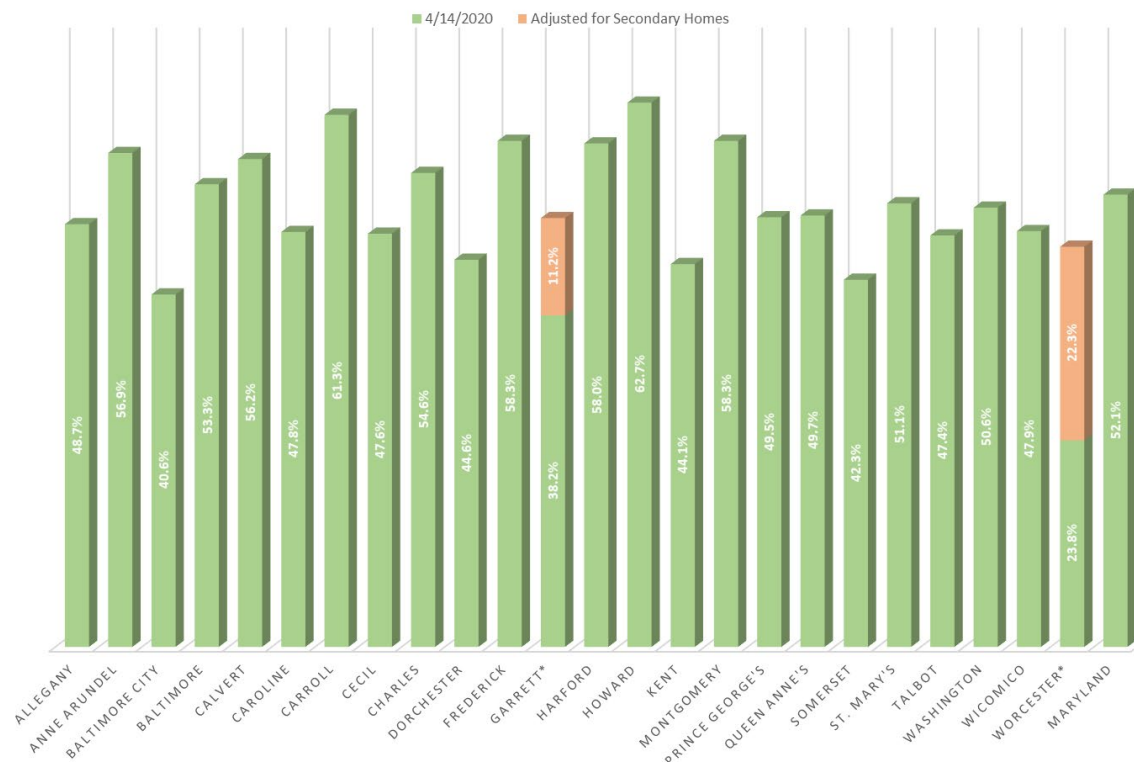

* Garrett and Worcester counties Self-Response rate is adjusted after excluding Census Tracts with secondary homes near Deep Creek Land and Ocean City



Prepared by Maryland Department of Planning, Source: Census Bureau



LINKS TO DASHBOARDS

Census Bureau Self-Response Dashboard

<https://2020census.gov/en/response-rates.html>

<https://public.tableau.com/profile/us.census.bureau#!/vizhome/2020CensusSelf-ResponseRankings/RankingsDashboard>

Maryland Census Response Rates at a Glance

<https://apps.planning.maryland.gov/censushashboard/County2020ResponseRates.html>

CONTACT

Alfred Sundara, AICP

Manager, Projections and State Data Center

Ph: 410-767-4002

Email: Alfred.Sundara@Maryland.gov