2002 LEGISLATIVE DISTRICT PLAN

As Ordered by the Court of Appeals June 21, 2002.

Howard County

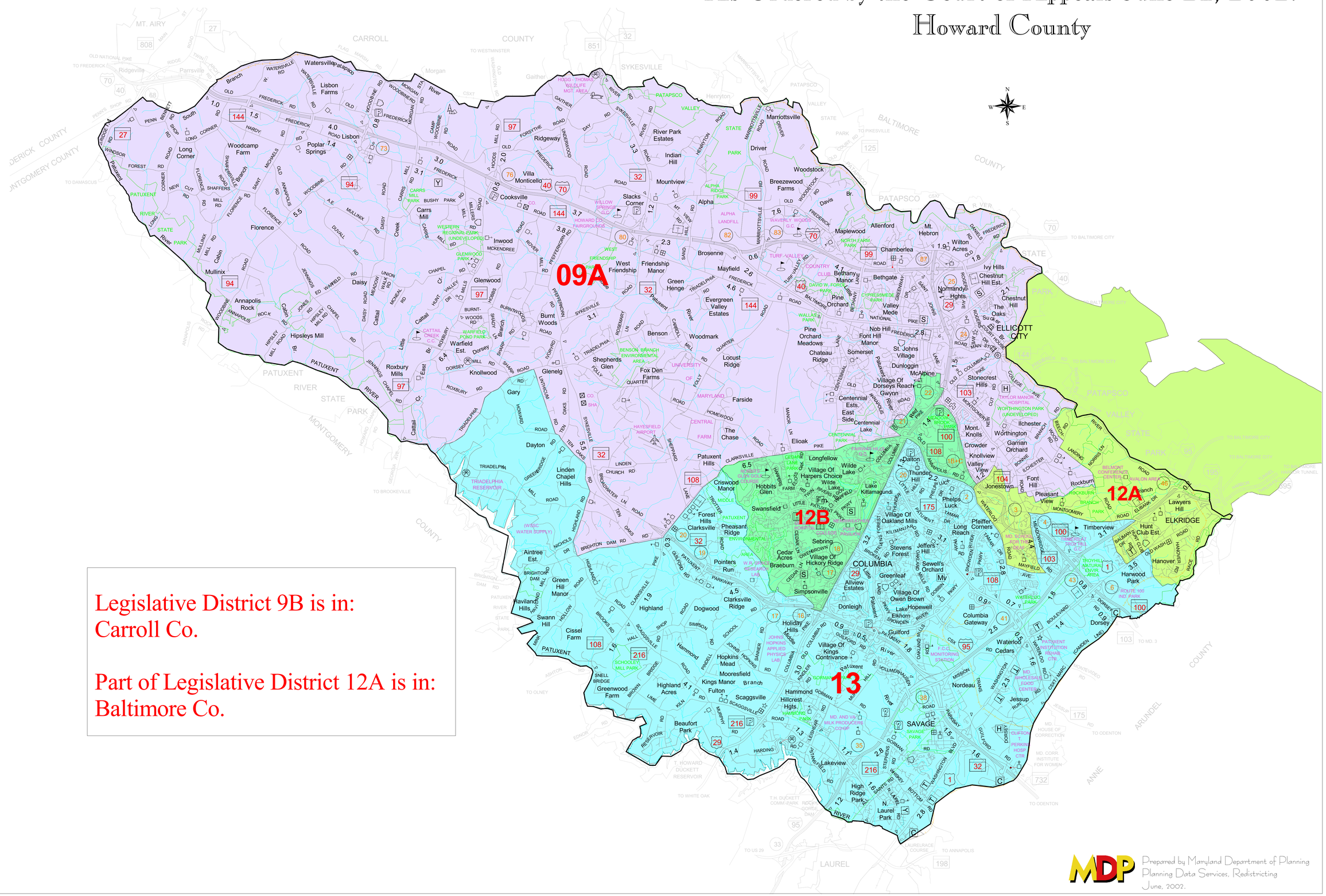

Legislative District 9B is in:
Carroll Co.

Part of Legislative District 12A is in:
Baltimore Co.

Prepared by Maryland Department of Planning
Planning Data Services, Redistricting
June, 2002.