2002 LEGISLATIVE DISTRICTS

As Ordered by the Court of Appeals June 21, 2002

Cecil County

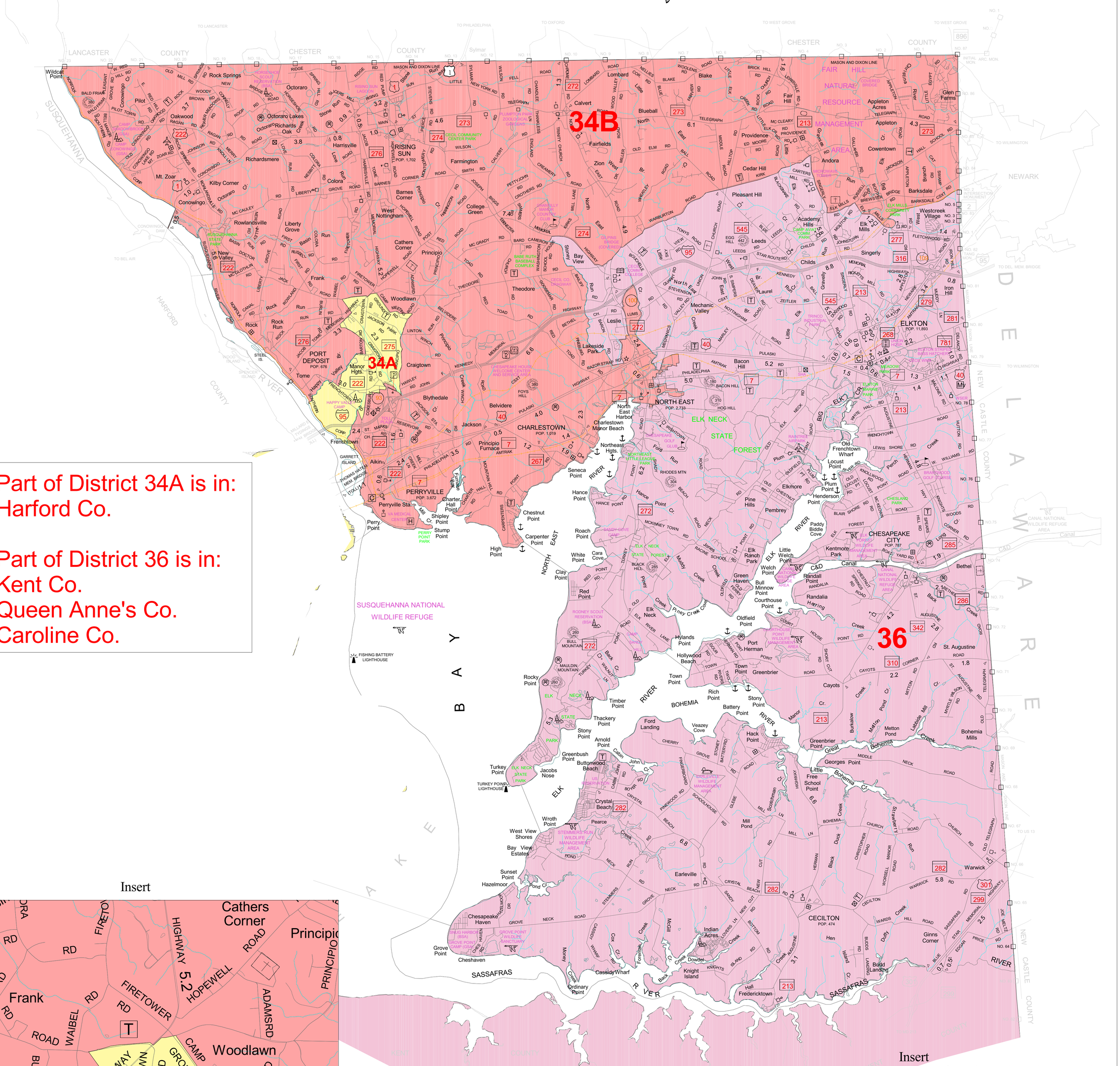

Prepared by Maryland Department of Planning
Planning Data Services, Redistricting
June, 2002.