2002 LEGISLATIVE DISTRICT PLAN

As Ordered by the Court of Appeals, June 21, 2002

Carroll County

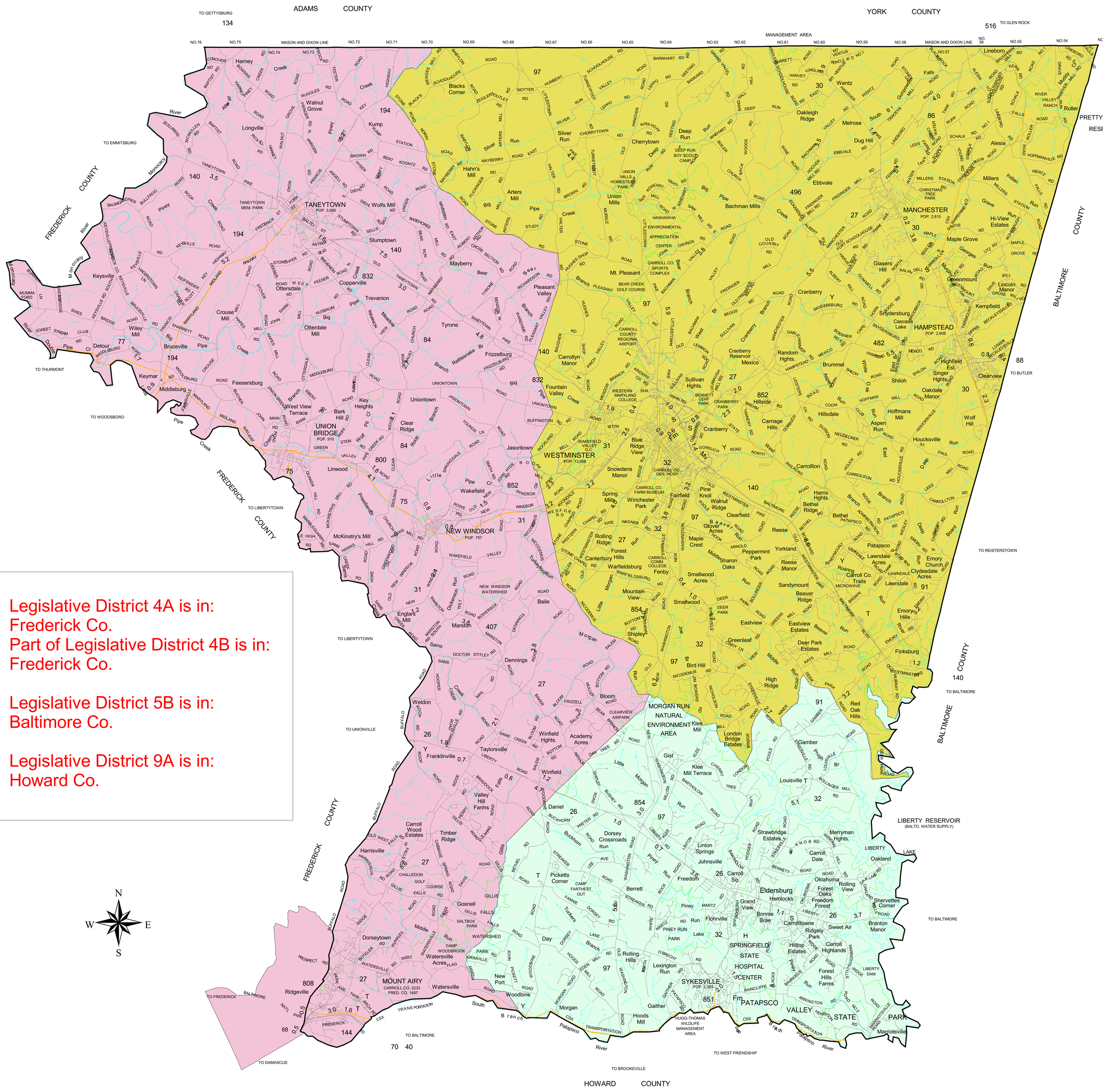

Prepared by: Maryland Department of Planning
Planning Data Services, Redistricting
June, 2002