Prince George's County
2002 CONGRESSIONAL DISTRICTS
(Senate Bill 805 May 6, 2002)

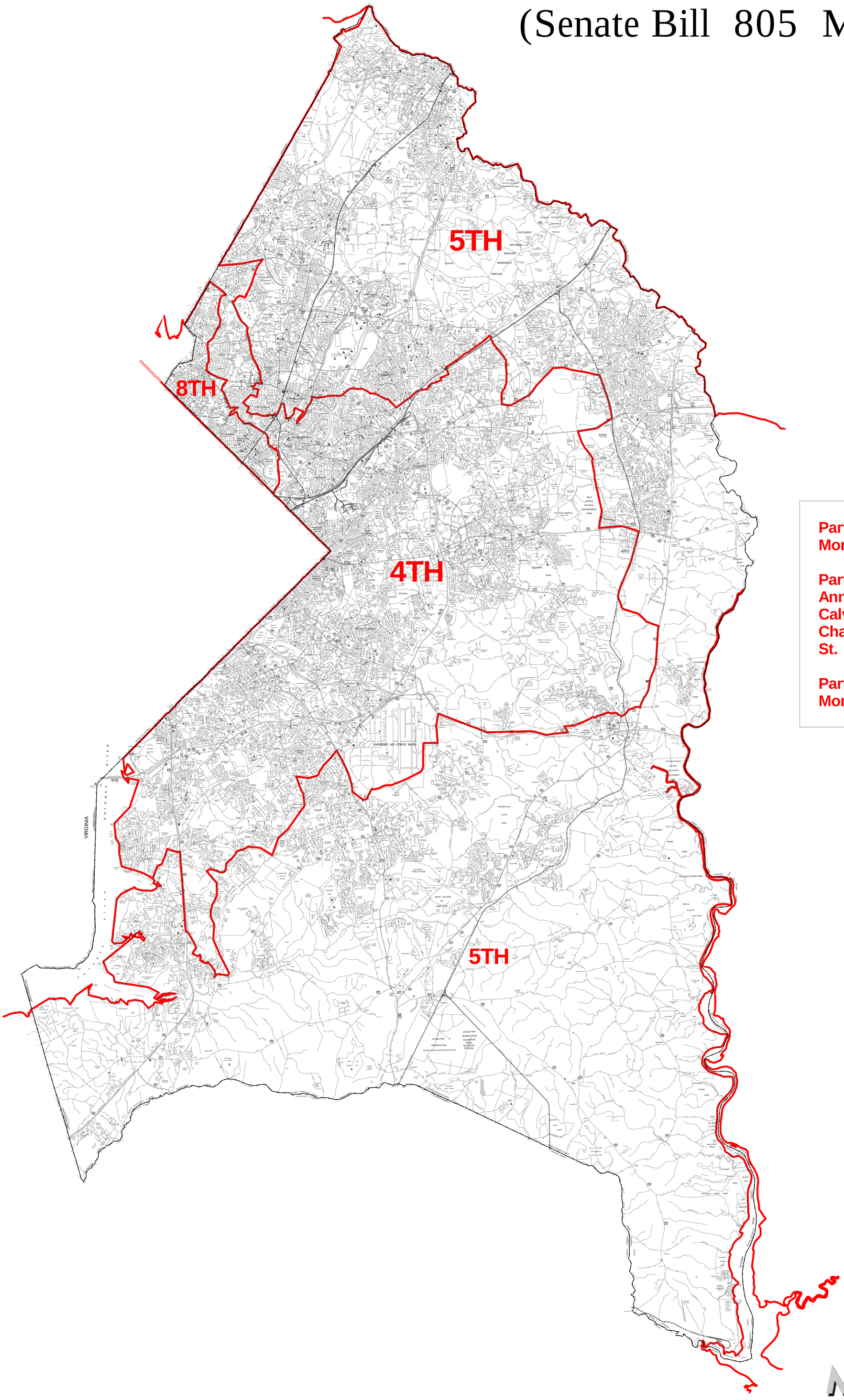

Part of Congressional District 4 is in:
Montgomery Co.

Part of Congressional District 5 is in:
Anne Arundel Co.
Calvert Co.
Charles Co.
St. Mary's Co.

Part of Congressional District 8 is in:
Montgomery Co.

MDP Prepared by Maryland Department of Planning