Average Lot Size for Single-Family Improved Residential Parcels in Maryland, 1940 - 2012

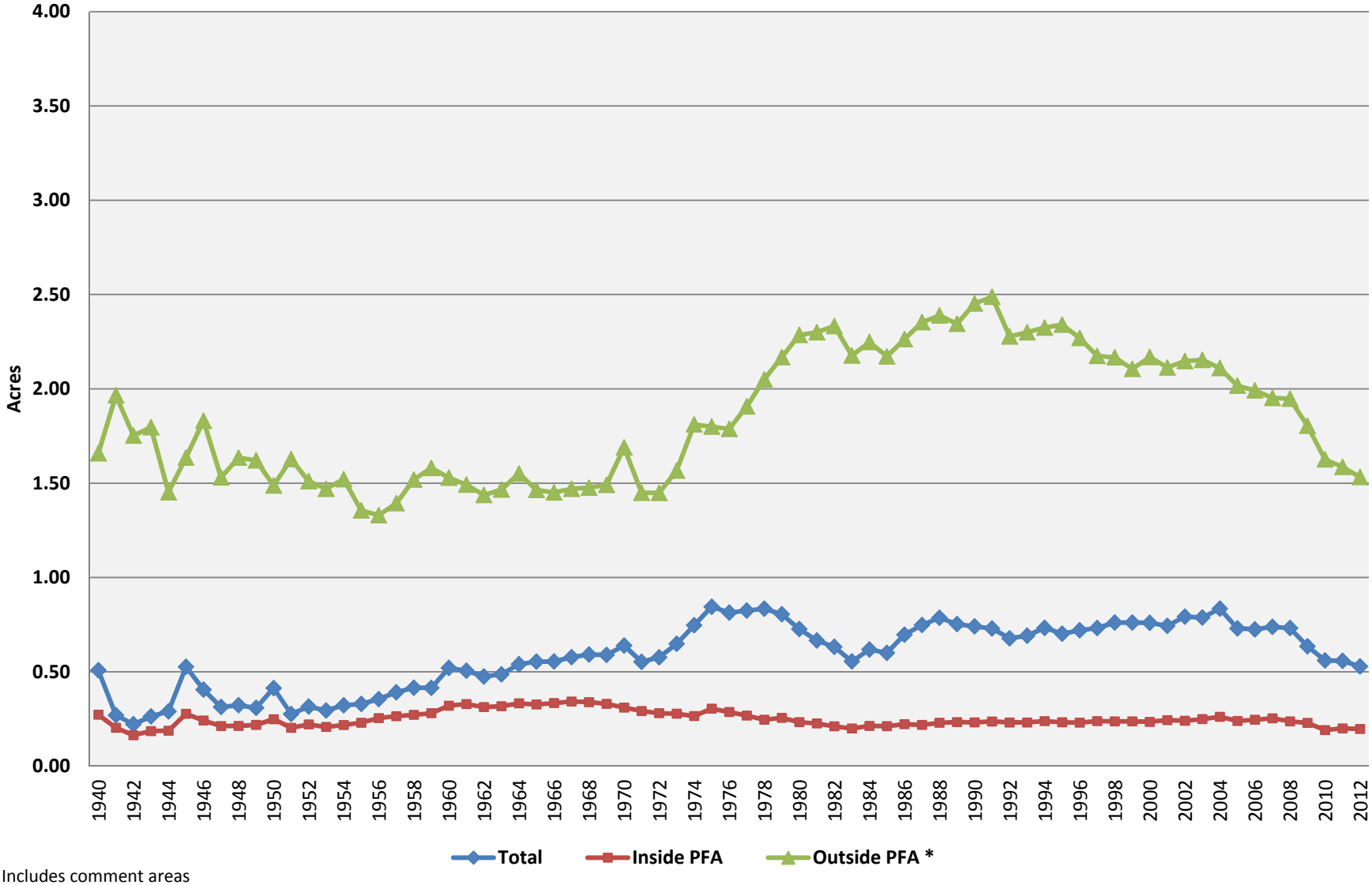

* Includes comment areas

Source: Maryland Department of Planning, Planning Data Services, from MD Property View