SENATE DISTRICT 9

As Ordered by the Court of Appeals June 21, 2002

(Amended July 1, 2002)

Baltimore and Carroll Counties

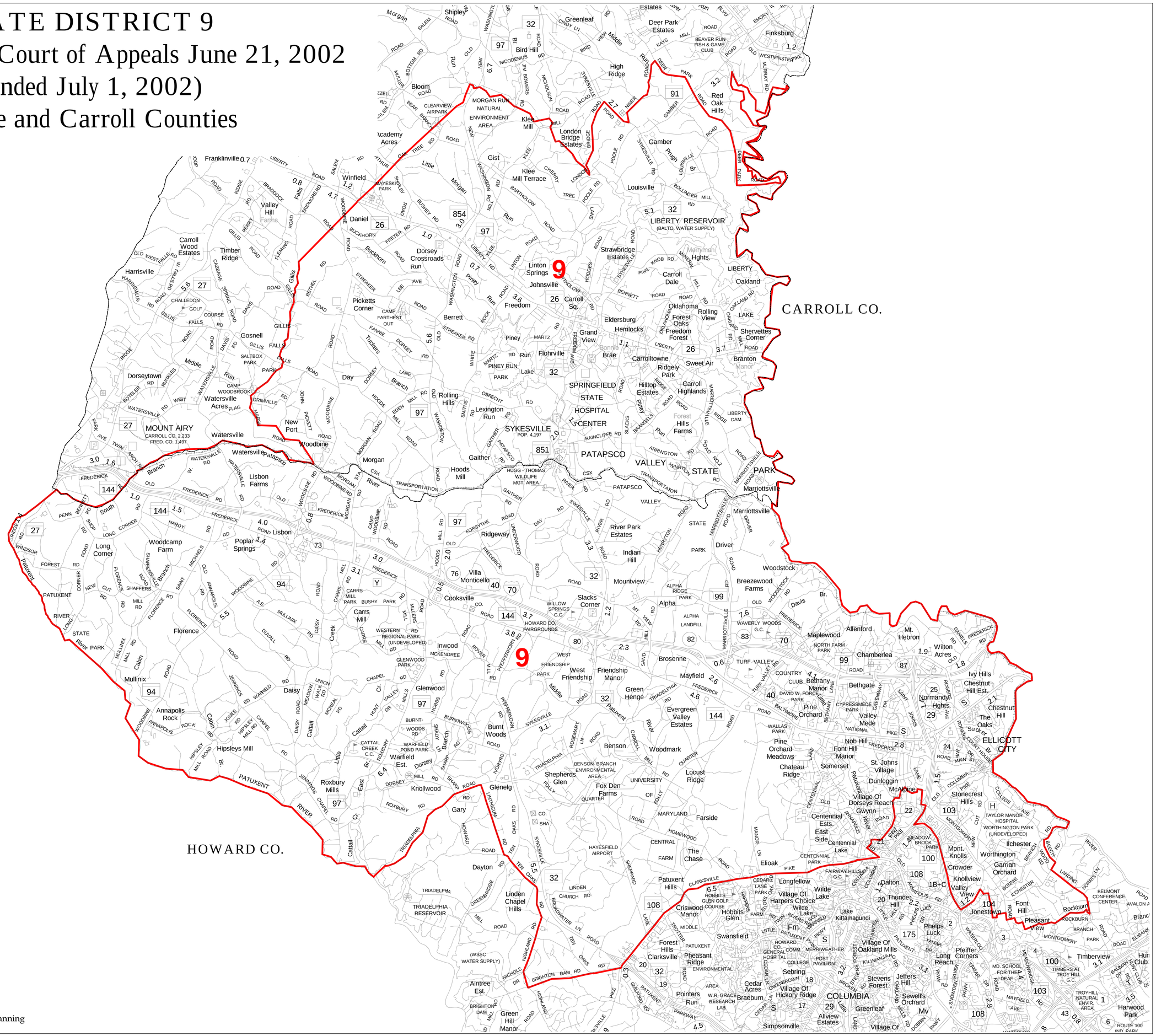

MDP Prepared by Maryland Department of Planning