SENATE DISTRICT 4

As Ordered by the Court of Appeals June 21, 2002
(Amended July 1, 2002)
Carroll and Frederick Counties

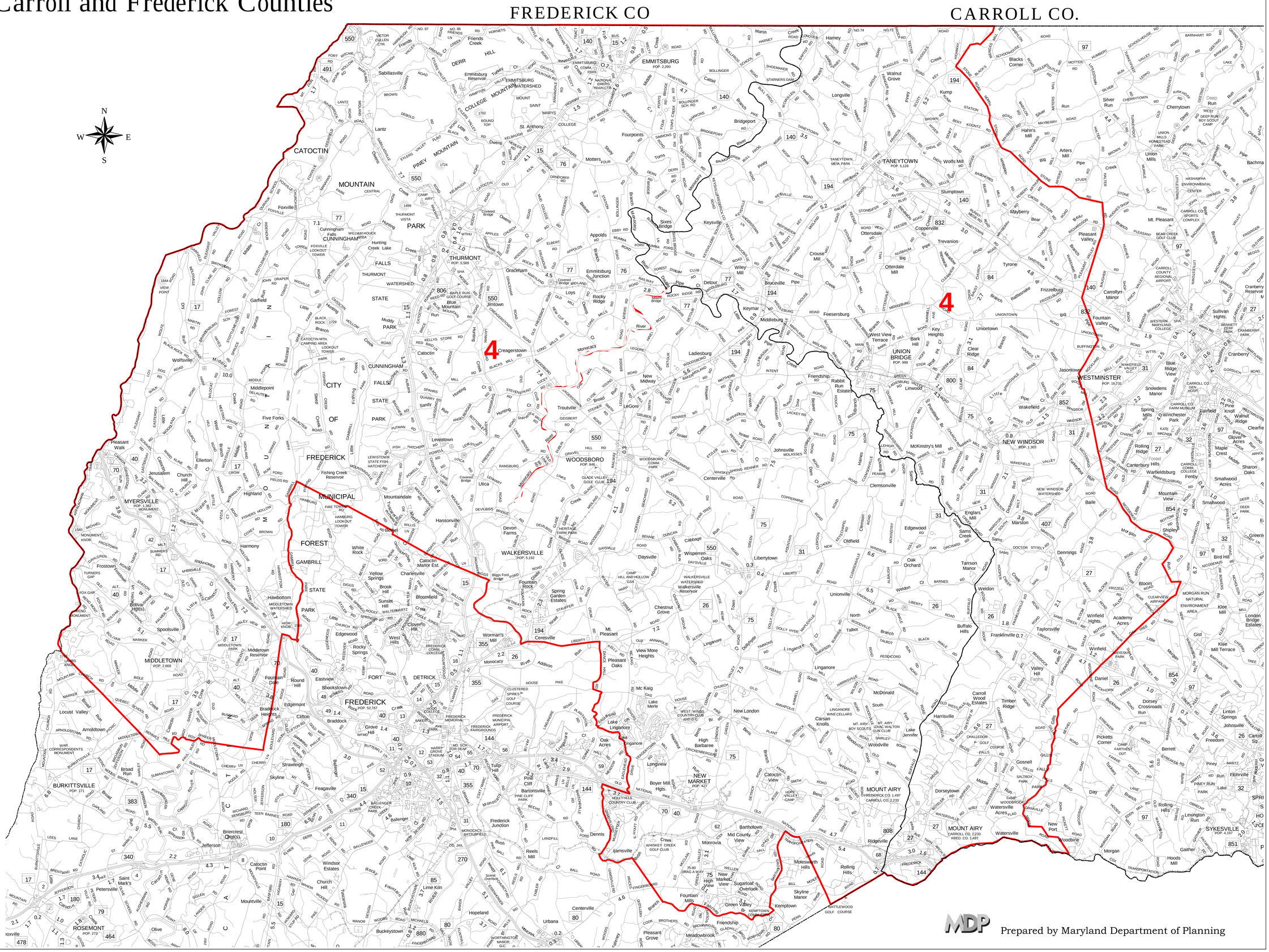

MDP Prepared by Maryland Department of Planning