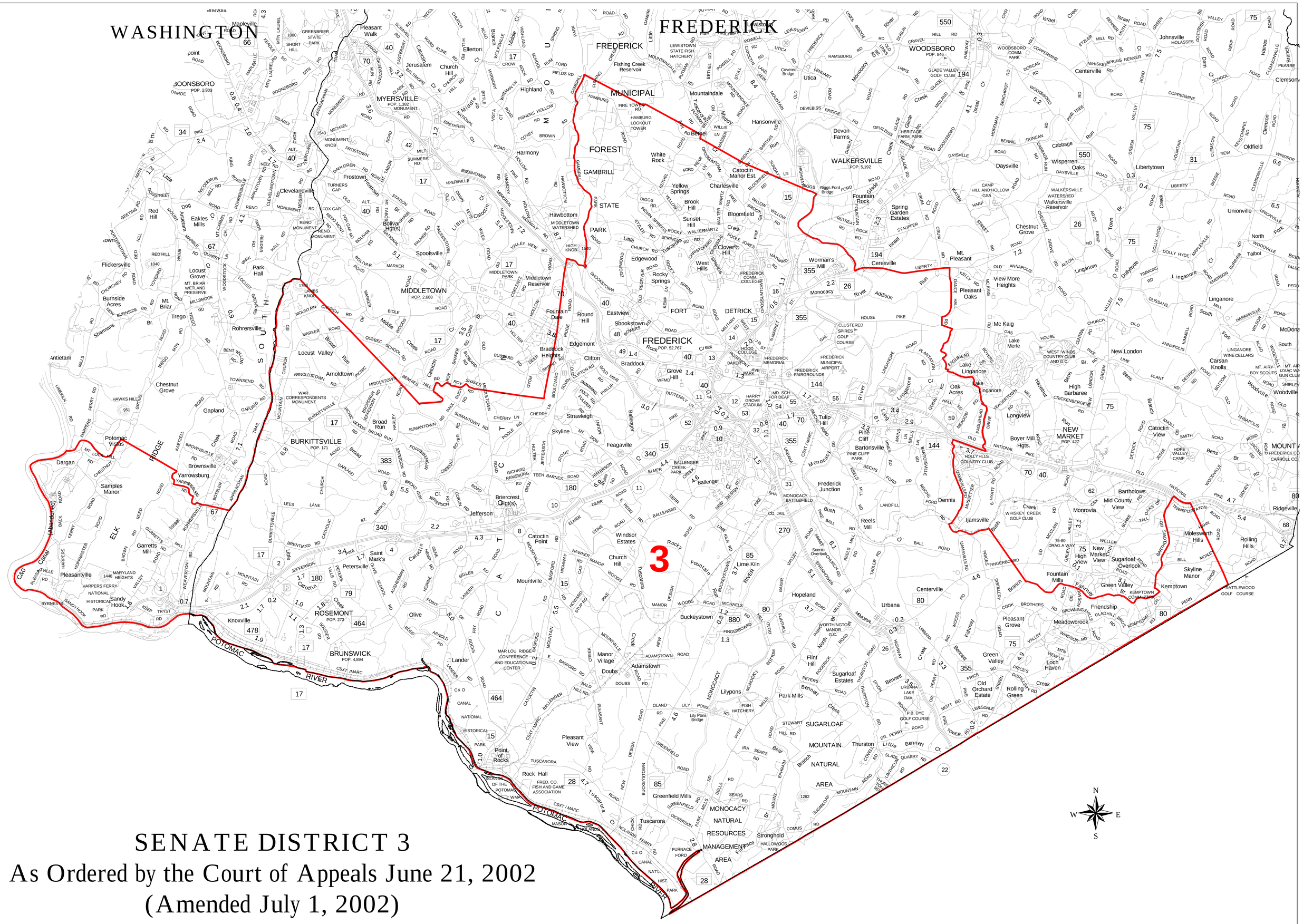

SENATE DISTRICT 3

As Ordered by the Court of Appeals June 21, 2002

(Amended July 1, 2002)

Frederick and Washington Counties

Prepared by Maryland Department of Planning