SENATE DISTRICT 37

As Ordered by the Court of Appeals June 21, 2002

(Amended July 1, 2002)

Caroline, Dorchester, Talbot and Wicomico Counties

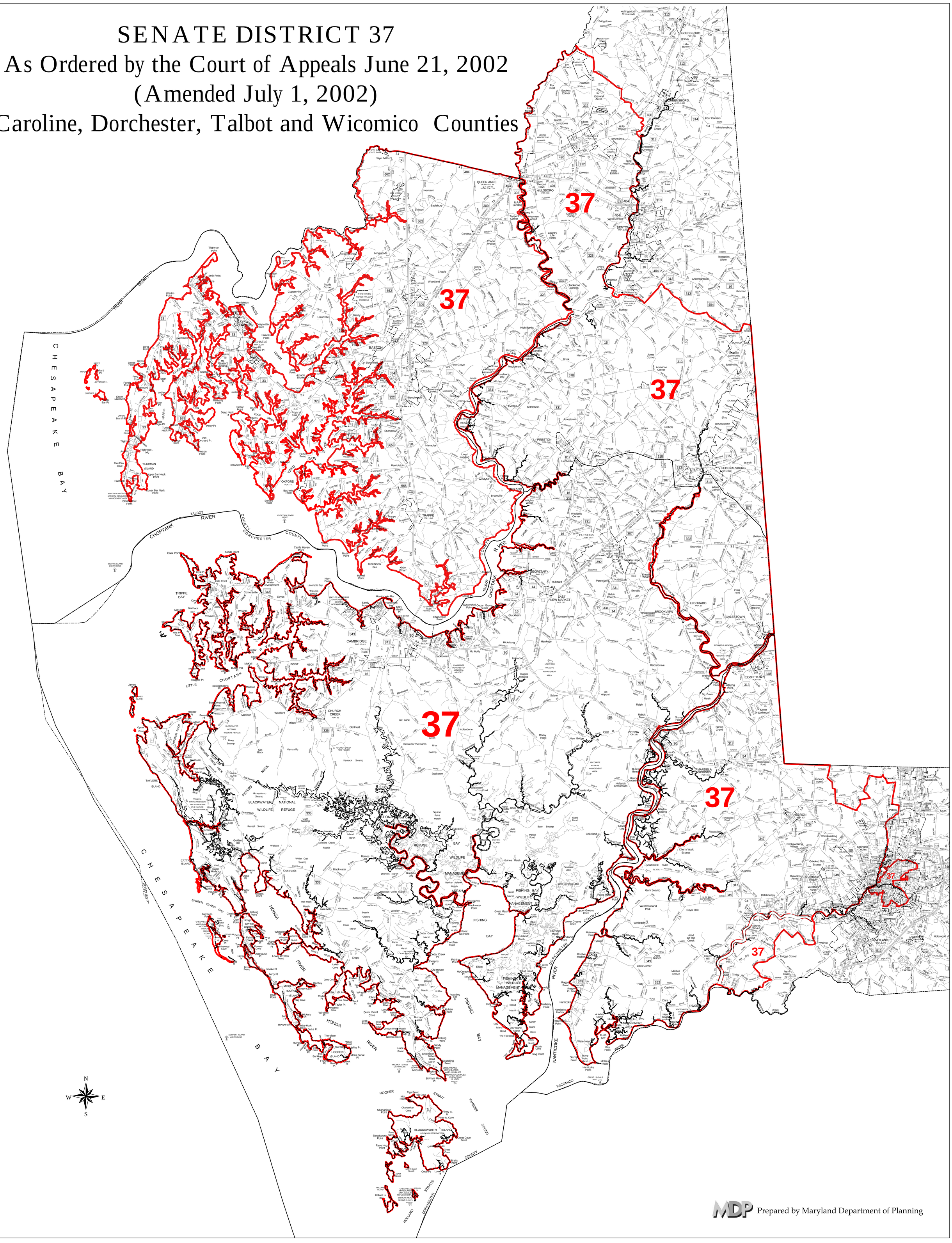

Prepared by Maryland Department of Planning