SENATE DISTRICT 36

As Ordered by the Court of Appeals June 21, 2002

(Amended July 1, 2002)

Caroline, Cecil, Kent and Queen Anne's Counties

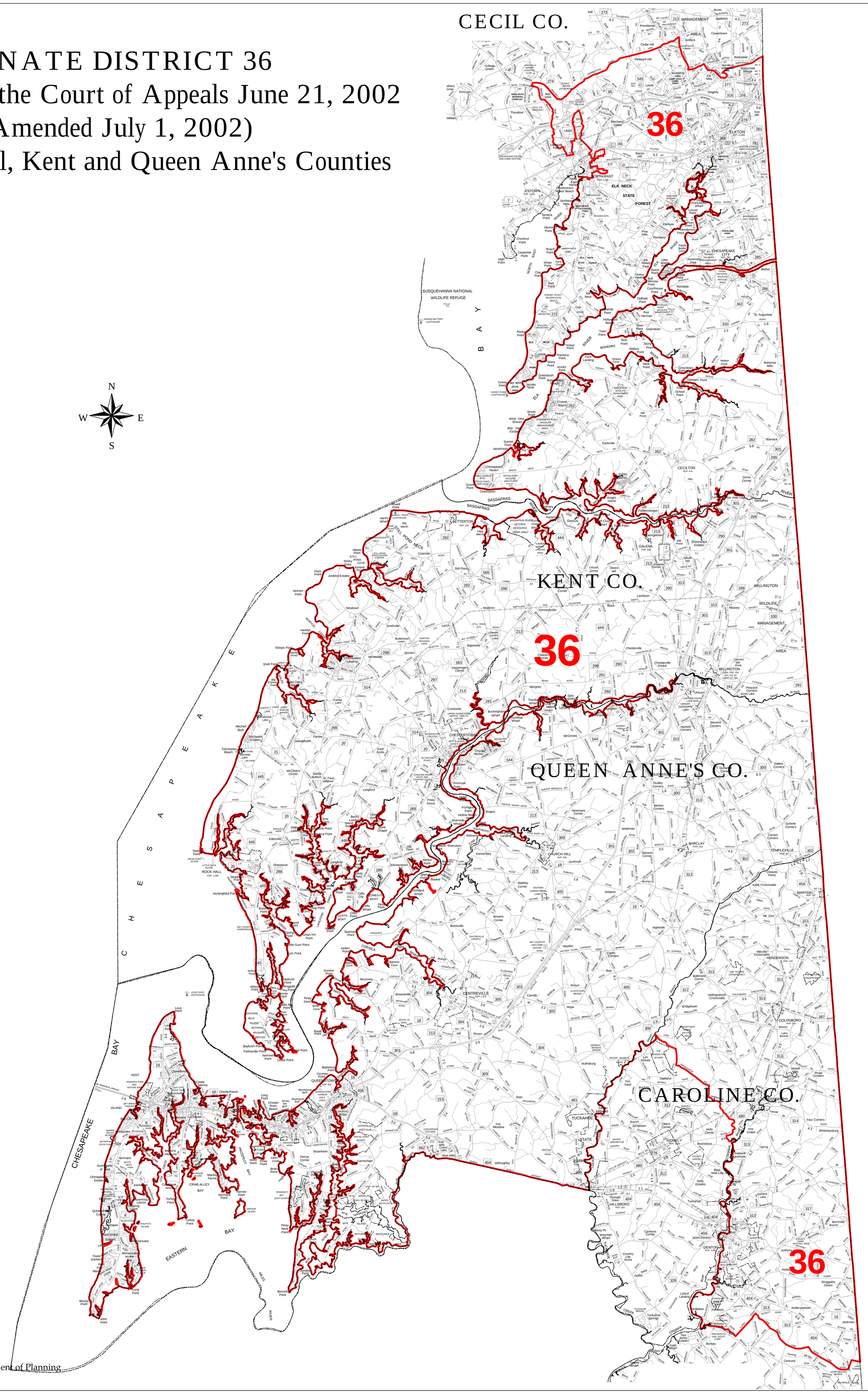

MDP Prepared by Maryland Department of Planning