SENATE DISTRICT 27

As Ordered by the Court of Appeals June 21, 2002
(Amended July 1, 2002)
Calvert & Prince George's Counties

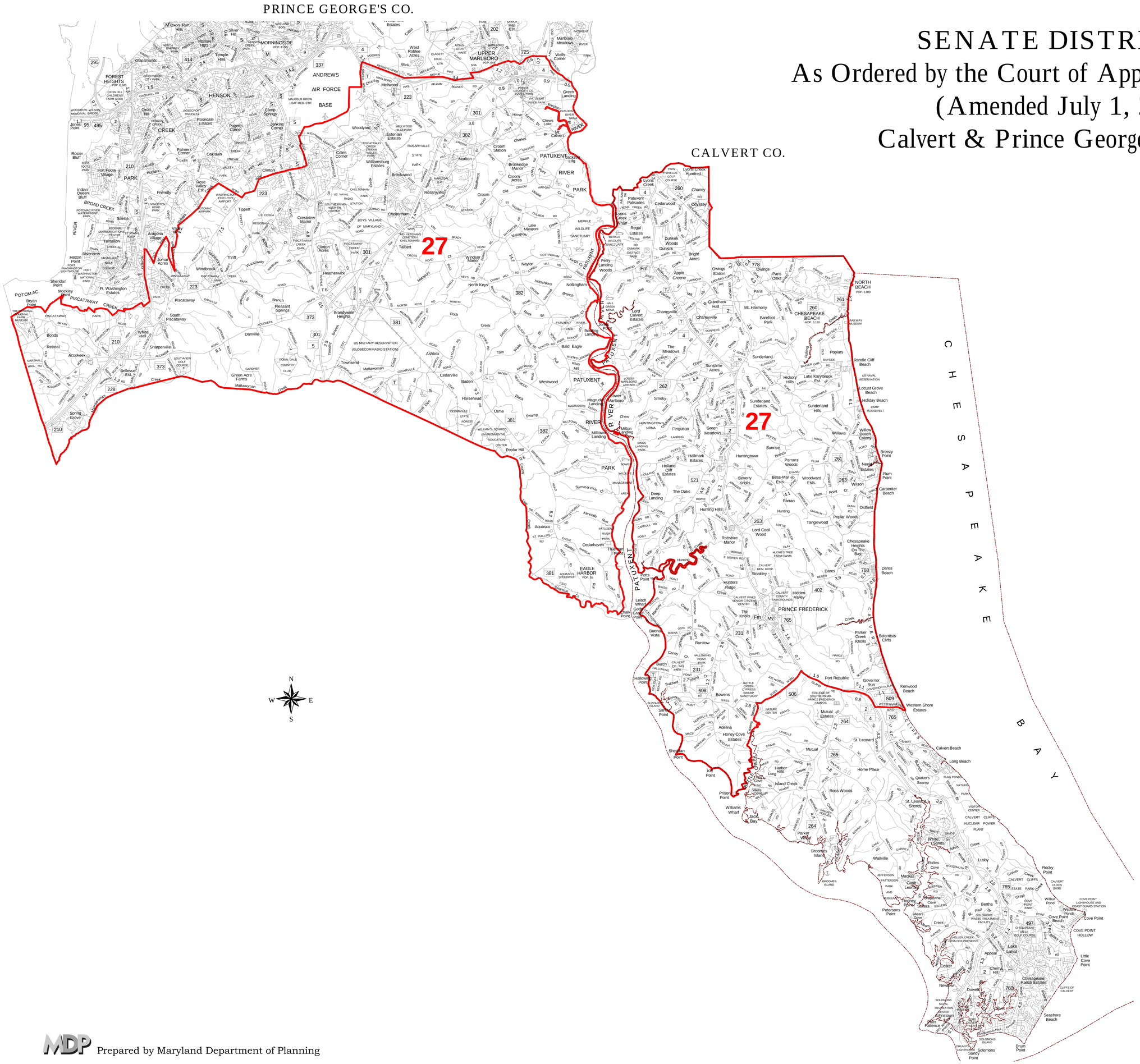

Prepared by Maryland Department of Planning