Somerset County
2002 LEGISLATIVE DISTRICTS
As Ordered by the Court of Appeals June 21, 2002
(Amended July 1, 2002) and
2002 PRECINCTS

Part of Legislative District 38A is in:
Wicomico Co.
Legislative District 38B is in:
Wicomico Co.
Worcester Co.

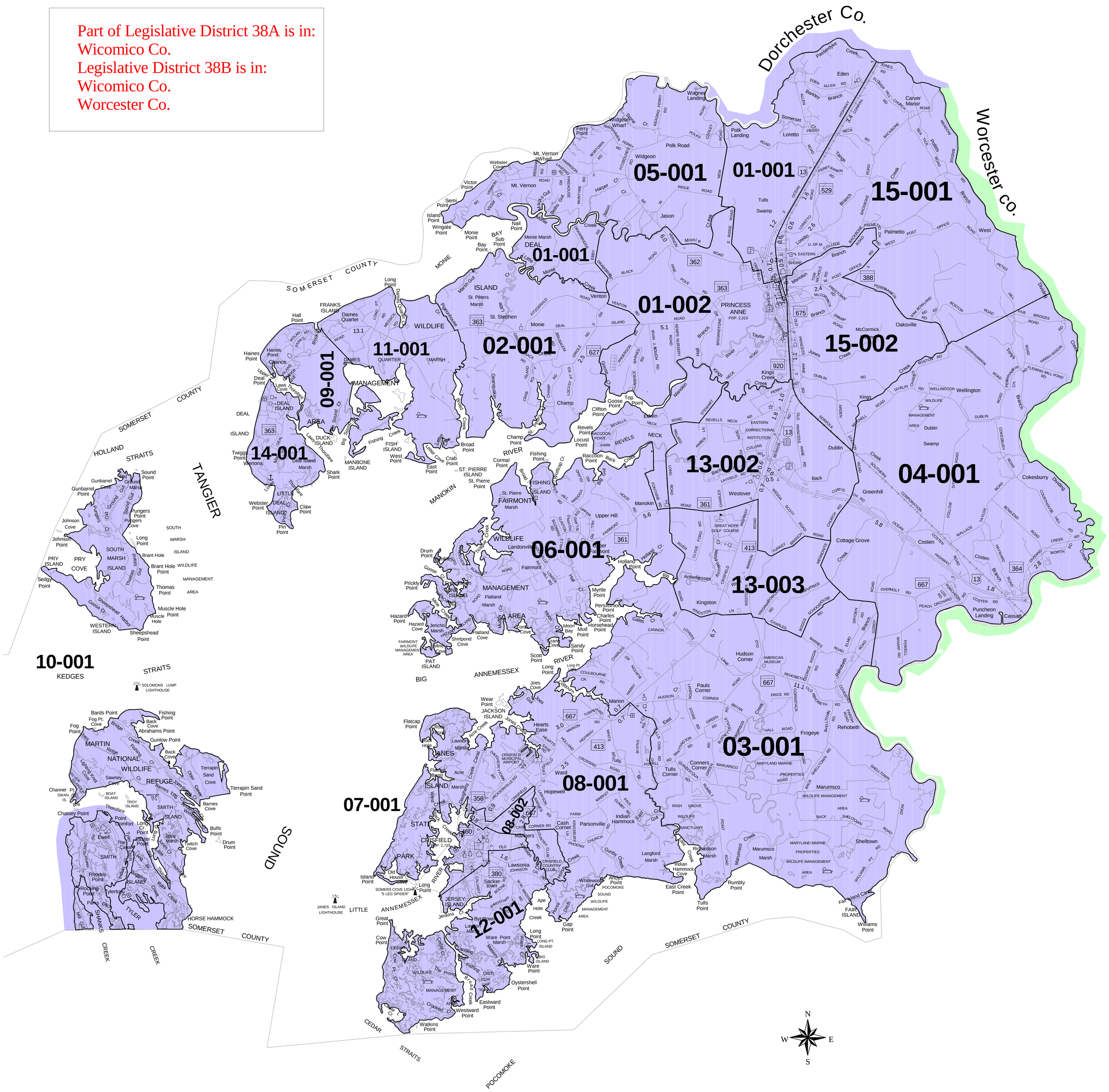

Legislative District

38A

02-008 2004 Precinct

Prepared by: Maryland Department of Planning
Source of Precinct Boundary: County Board of Elections