2002 CONGRESSIONAL DISTRICT 1
(Senate Bill 805 May 6, 2002)

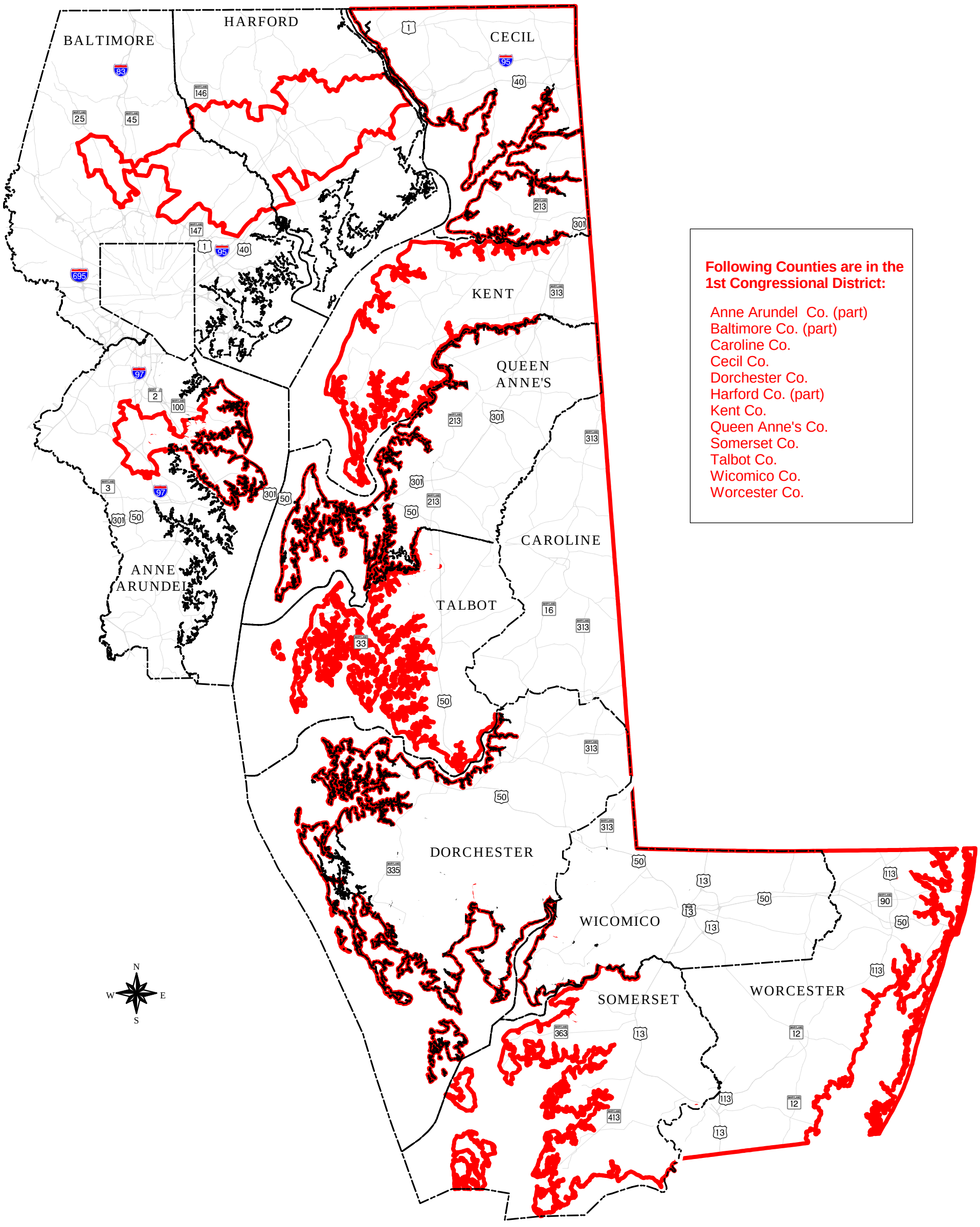

Following Counties are in the 1st Congressional District:

Anne Arundel Co. (part)
Baltimore Co. (part)
Caroline Co.
Cecil Co.
Dorchester Co.
Harford Co. (part)
Kent Co.
Queen Anne's Co.
Somerset Co.
Talbot Co.
Wicomico Co.
Worcester Co.

MDP Prepared by Maryland Department of Planning