Chart 6. Net Domestic Migration Estimates *

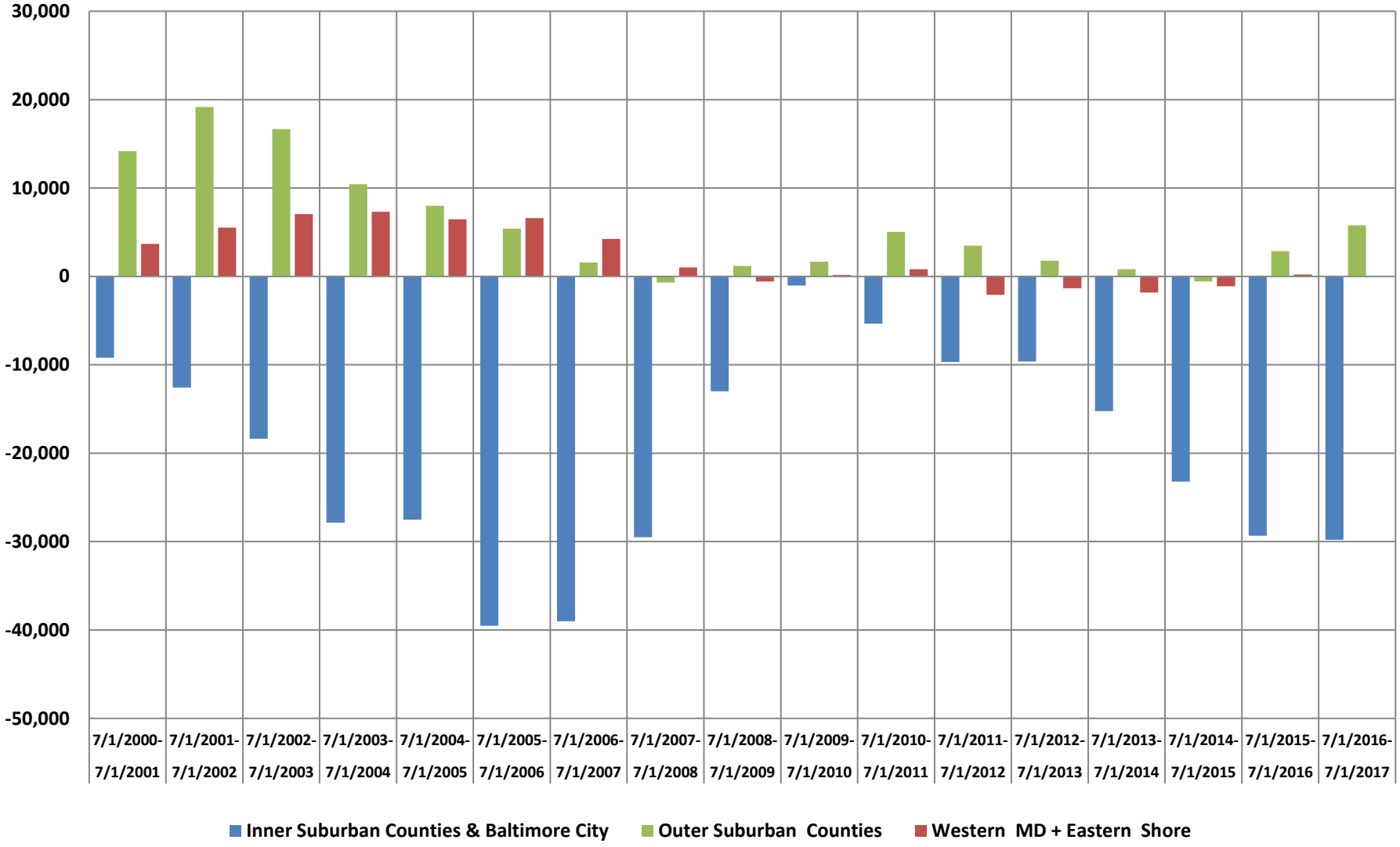

* Inner suburban = Anne Arundel, Baltimore, Montgomery and Prince George's. Outer suburban = Carroll, Harford, Howard, Frederick, Calvert, Charles and St. Mary's. Western Maryland = Allegany, Garrett & Washington. Eastern Shore = Caroline, Cecil, Kent, Queen Anne's, Talbot, Dorchester, Somerset, Wicomico and Worcester.

Source: U.S. Census Bureau estimates. Prepared by the Maryland Department of Planning, March 2018